The Kingston Daily Freeman

FOUNDED IN 1871. CITY OF KINGSTON, N. Y., THURSDAY EVENING, APRIL 1, 1926. PRICE THREE CENTS.

...rons for the ...nedictine Ball

...hairman of the ticket com... ...Miss Mary E. McGill, and ...bers of her committee an... ...having secured the following ...for the Benedictine ball, ...ill be held in the armory ...onday evening, under the ...of the Ladies' Auxiliary for ...it of the Benedictine Ho... ...t on behalf of the Sisters, ...al Staff, and the Members ...xiliary, express sincere ...ll who so generously re... ...the solicitation of the ...mittee:

...Company, Sam Amen, ...Axtell, Saugerties.

...Morris Block, Dr. E. E... ...arry Beck, Dr. William B... ...ew Paltz; Mrs. Peter ...r., Binnewater Lake lee... ...Miss Mathilda Bongart... ...harmacy, Mrs. David Bur... ...ker & Son, H. R. Brig... ...Brewster, Mrs. George ...a Bogart, the Rev. ...ldyga, Peter A. Black, ...550, John Beatty, Mrs. ...Byrne Brothers, B. ...tation Company, th... ...A. Betts, Brinnier ...Dora Burns, R. N., Miss ...ns, R. N., Dr. William ...wood.

...m J. Cranston, Mrs. ...Cranston, the Rev. E. O. ...Cohen's Sons, Raymond ...mpany, Dr. George Chand... ...w. Louis Cusack, Dr. ...nelly, Dr. Chauncey B... ...omas C. Coykendall, Ed... ...Coykendall, Mrs. Edward ...all, Frank Coykendall, ...ark, Mrs. John N. Cordts, ...oe, Cohen Brothers, the ...Clearwater, Mrs. A. T. ...the Hon. John M. ...bert Carl, Canfield Sup... ...y, Patrick Cahill, Peter ...Hon. Andrew J. Cook, ...tine, Saugerties; Martin ...Company, Saugerties; ...Carr, Walter P. Crane, ...hill, Miss Kathryn Cook, ...J. Costello, Albert N.

...Gage Day, Frank Disch, ...Disch, Dedrick Company, ...ene A. Duggan, S. K. ...C. V. A. Decker, ...er, Mrs. James F. ...witt, Bernard Dono... ...Derrenbacher Candy ...rtrude Dale, R. N., ...Dickhaut, Sauger... ...Dickhaut, Sauger... ...wner, Woodstock; ...Woodstock; Will... ...garet DeLaosty. ...man; Mrs. Frank ...Eckert, Mrs. ...on. Philip Elting, ...Jamel H. Everett, ...wton H. Fessen... ...Fredendes, Thomas ...Feeney, Michael ...Flick, Everett ...leaning & Dye ...er, Rev. George ...ob Forst, Miss ...B. Fitzpatrick, ...M. Fowler. ...rs. C. L. Gan... ...David Gill, Gil... ...Joan D. Gold... ...Philip Gold... ...k, Mrs. May ...on Grocery Company, William H. ...d, Sauger... ...ngerties. ...coms, Abram ...R. Harrison & Com... ...G. E. D. Hasbrouck, C. E. ...k, William Davis Hawk, ...W. Heimerle, Miss Mary ...ey, Poughkeepsie; Admiral ...is J. Higginson, Dr. C. J. Hillis, ...lymas, Joseph Herbert, Mrs. Jos... ...Herbert, John Hiltebrant, Ste... ...en D. Hiltebrant, Thomas Horton, ...George V. D. Hutton, Miss Celia Hus... ...ey, Mrs. William H. Hurst, New York; Burgevin Hyatt, Miss Mary ...Hamburger, R. N.

...Ideal Tonsorial and Beauty Parlor, ...Ingalls & Bouton, Hon. Roscoe Irwin, ...Mrs. Roscoe Irwin.

Dr. F. A. Johnson, Jacobson & Son, Hon. James J. Jenkins, J. T. Johnson, the Misses Jordan, A Friend, W. E. Joyce & Company.

...Edward A. Kelly, New York city, ...Edward J. Kelly, the Rev. William ...Kennedy, Kingston Auto Heating ...Company, Kingston Gas & Electric ...Company, Kingston Laundry, Kings... ...Daily Leader, Kingston Lumber ...Company, Kingston Scrap Iron & ...Metal Company, Kingston Taxicab ...Company, Kingston Trust Company, ...Kingston Trust Company, Central ...Branch, Mrs. Elsie Knauth, Knights of ...Columbus, No. 273, Third Degree, ...Knights of Columbus, No. 273, ...Fourth Degree, Knights of Columbus ...Tent Caravan, No. 13, The Alhambra, ...G. Koerl, Miss Edith Kolb, R. ...John E. Kraft, John Krusher, Kre... ...Company, Homer C. Kuhlmann ...Company, George T. Kaufman, Sau... ...gerties.

Dr. John F. Larkin, Mrs. John ...Larkin, Jacob Lay, Harry Lazarus, ...Mrs. J. William Leary, Dr. S. ...Levitan, Morris Levy, Miss Margaret ...Leonard, R. N., Miss Mary Leonard, ...R. N., Liberty Restaurant, Edward ...B. Leonhrun, Mrs. Edward B. ...Leonhrun, Dr. Morton B. Lown, ...George Lowe.

Delancy N. Mathews, Mrs. Delancy ...Mathews, Manhattan Shirt Co., ...Frank B. Matthews, Miss Dorothy ...Mead, Col. Frank I. Meagher, Frank ...Messers, a friend, Frank P. Mes... ...chaer, Mathews Laundry, Montgomery, ...Washburn Co., Saugerties, ...Frank Mosney, Morican Company, ...A. J. Murphy, Daniel J. Murphy, Mrs. ...Daniel J. Murphy, James M. Murphy, ...Joseph L. Murphy, N. D. J. Murphy, ...Mrs. N. D. J. Murphy, Francis T.

(Continued on Page Six)

Second Blizzard Sweeps Mid-West

...ozen Dead, Over a Million in Property Damage and Traffic Disorganized In Hasty Review—Three New Records.

Chicago, April 1.—On the heels ...clear skies in the mid-west that ...d promised early relief from the ...cord blizzard of the last few days, ...ansas and Western Missouri were ...aggered again today by a second ...ow storm of blizzard proportions.

Reports from Topeka and Kansas ...ity said there were no signs of its ...asing.

Weather forecasts over the en... ...wid-west were for more snow ...e today and tonight.

A hasty review of figures and con... ...dions showed at least a dozen dead, ...ore than a million dollars damage ...one, traffic so disorganized that it ...will be days before it is straightened ...out.

Reports from Kansas City, short... ...ly after 8 o'clock, said it was again ...owing heavily there. Wyoming ...d a blizzard this morning. Minne... ...ta, also, which escaped yesterday's ...ows, was having snow and colder ...ather this morning.

Temperatures dropped generally ...ing the night and at 6 a. m., it ...as 23 above zero in Chicago, com... ...ared with 32 above at the same ...e yesterday.

...March went out cloaked in a whirl ...now at midnight taking with it ...ree new sectional records since the ...ather bureau has been established. ...They were:

...l records for snow fall in the ...nth broken.

...l records for a single March ...storm broken.

...re snow in March than in the ...entire winter of 1925-1926.

Highway Work To Start Soon

Work has started up at the state quarry and crushing plant on the grounds of the Kingston Fair Ground Association, off of Joys Lane at the foot of North Front street. About 25 men are employed getting out stone for the state highways. Today the highway patrolmen went on duty for the summer and work of repairing state highways in the county will be started at once as the stone crushing plant in this city will have ready for the trucks a quantity of each size of stone crushed ready for cartage to points where repairs are to be made.

City Sells $53,000 Bonds at Premium

This morning City Treasurer Harry E. Jacobs at public auction sold $53,000 city street improvement bonds at a premium. The bonds were offered in two lots. The first lot of $6,000 was bid in by the Ulster County Savings Institution with a premium of $39, while the second lot of $47,000 bonds brought a premium of $630, and were also sold to the Ulster County Savings Institution. The bonds will bear interest at the rate of 4¼ per cent.

Overnight News Told in Brief

New York, April 1.—Architects and engineers from more than a dozen states will witness the placing tomorrow of the four largest steel trusses in the world in the framework of the new Level Club. Each truss weighs 156 tons and contains 8,000 rivets.

Greenwich, Conn.—Mrs. Elizabeth Geddes, 70, and her twin daughters died here of pneumonia within 24 hours of each other.

Lancaster, Pa.—Abe Buzzard has been arrested again, and the charge is the one which made him notorious, chicken stealing. Buzzard, who recently announced he had reformed and become a preacher, has spent about forty years in prison.

New York.—Johann Cesar Godeffroy Faerber, 21, of Hamburg, Germany, must live six months of every year in the village of Godeffroy, Orange county, N. Y., if he is to obtain a bequest of $410,782, an appraisal of the estate of the late Mrs. Elizabeth H. Godeffroy disclosed.

New York.—Confession that he stole in order to meet his bill for ice-cream sodas and sundaes was made to the district attorney by Albert B. Kurtz, 17, who is held in $5,000 bail on a charge of burglary.

LAKE KATRINE INN WILL OPEN SUNDAY.

Gene Reilly, noted caterer, who has successfully conducted summer resorts in the vicinity of New York city, will manage the Lake Katrine Inn at Lake Katrine this season. The grand opening of the Inn under the new management will take place Sunday, April 4.

There has been made a number of improvements to the Inn and every detail has been arranged for the season. Mr. Reilly will specialize in the catering and serving of food. There will be dancing with a jazz orchestra for the pleasure of patrons.

State Legislature Speeds Its Work

Senate and Assembly Rules Committees Will Have Charge of All Bills Until End of Session Although Democrats Will Seek Special Course for Governor's Measures.

Albany, April 1.—Between 600 and 800 bills, including those urged by Governor Smith, will be dumped into the Assembly rules committee which tomorrow takes charge of all legislation in the lower house.

In the Senate, all measures which were not acted upon by committees went to rules committee today. This marks the first year the Senate has had a rules committee to speed up legislation during the closing days of the session.

During the next week or ten days the Democratic leaders of both houses, Senator Downing and Assemblyman Bloch will move to discharge the rules committee of consideration of all the governor's measures. These motions are certain to be lost.

Just before the Assembly judiciary committee turned its legislation into the rules committee it voted to defeat the governor's housing proposal. Under the Democratic housing measure a state land bank, a state housing board and limited dividend corporations to build low priced houses would have been created. The Republicans have introduced a housing proposal of their own, eliminating the state land bank, and this they expect to pass.

The Republicans have voted to kill Governor Smith's proposal for an amendment to the constitution to provide a four year term for governor, the election not to be held during presidential years. The G. O. P. favor a four year term for governor but insist the election should take place when a president is being chosen. The Aessembly rules committee next week is expected to report the Adler measure carrying out the Republican four year term idea.

Most of the legislation is expected to be disposed of during the next week or 10 days so as to give the lawmakers plenty of time to act upon the measures carrying out the recommendations of the Hughes Commission for the reorganization of the state government.

PLANS TO FLY FROM NEW YORK TO PARIS

Paris, April 1.—Rene Fonck, French aviator, who is planning to make an attempt to fly from New York to Paris this fall, declared today he will leave for the United States within a fortnight to arrange for the flight.

"I will supervise the assembly of the plane," said Fonck, "and I hope to be able to make the first test flight from New York to Halifax, about July 1. The hop across the Atlantic won't start until September."

"I haven't selected my one companion for the flight, but it will probably be an American naval pilot who has already flown the Atlantic," said Fonck. "I have confidence of success for I will fly a hydroplane, which if it comes down in the sea, will stand much buffeting from the waves.

"The first 2,000 miles won't be difficult but the remainder will be like jockeying for position.

"I have mapped out my route carefully.

"As we leave Newfoundland we will drop our landing apparatus in order to lighten our burden, and we will take a chance on making a landing here."

"KING OF DEAUVILLE" IS DEAD AT PARIS.

Paris, April 1.—M. Cornuche, long a picturesque figure in the life of Paris, died today.

M. Cornuche was the owner of a famous Paris restaurant and was president of the Cannes and Deauville Casinos. He was well known to fashionable folk who frequented the gay resorts of France.

"The King of Deauville" was the title conferred on M. Cornuche, who did much to spread the fame of that fashionable resort and make it one of the most expensive and luxurious resorts in the entire world.

The clock of the little whirling ball in the revolving red and black of the roulette wheel had established a huge fortune for M. Cornuche for the Casino at Deauville and the Casino at Cannes, in which he was heavily interested, were the scene of the heaviest gambling in Europe, having surpassed Monte Carlo in receipts.

Recently M. Cornuche became alarmed at the inroads Florida was making in the traffic of the Riviera resorts and sent agents to this country to investigate, with the possible view of not only competing with Florida but of entering into business in Florida.

WESTERN PENNSYLVANIA HIT BY BLIZZARD

Pittsburgh, Pa., April 1.—The weather man had his April fool joke in Western Pennsylvania today, ushering in the new month with a regulation mid-winter blizzard. This city awoke to find nearly an inch of snow covering the ground.

Oil City fared worse with six inches and Franklin reported the most bitterly weather of any April in twelve years.

Whittemore Will Be Released To Buffalo

Banton Decides to Release Bandit Leader on His Own Recognizance Following Judge Koenig's Refusal to Turn Prisoner Over to Buffalo.

New York, April 1.—After Judge Morris Koenig had refused Governor Smith's request to turn Richard Reese Whittemore, alleged million-dollar bandit, over to the Buffalo authorities on a charge of murder, District Attorney Joab Banton today decided to release the defendant on his recognizance in order to comply with the governor's wishes. Whittemore will be taken in charge by three Buffalo detectives as soon as the district attorney's action is read into the records of general sessions today.

Banton's promised action came during a conference this morning, following Judge Koenig's decision that the dapper Whittemore was the prize of the local court, unless released by the district attorney or through a Supreme court writ. The necessary papers, making Whittemore a murder defendant in addition to the grand larceny charges facing him here, will be drawn up in a few hours, Banton said.

Detectives Ready With Warrant.

"We will file with Judge Koenig today a recommendation that Whittemore be discharged here on his own recognizance in order to turn him over to the Buffalo authorities," the local district attorney declared. "The Buffalo detectives have a bench warrant ready, charging him with murder in connection with a Buffalo hold-up.

"In return, our office also will lodge a warrant against Whittemore with the Erie county authorities on the indictments found against the defendant in New York."

Sentence Unkelback April 12.

William Unkelback, one of two "Candy Kid" members to "squeal," today pleaded guilty before Judge Koenig to two indictments, after Whittemore and his three pals had entered a plea of not guilty. The indictments against Unkelback were for robbery, carrying with them a maximum penalty of twenty years each. He will be sentenced on April 12.

Judge Koenig pointed out to the prisoner that a plea of guilty in open court was the highest legal procedure and asked him if he wished to adhere to the plea. Unkelback said he did. In reply to a question from the bench, District Attorney Banton declared he intended to use Unkelback as a state's witness against Whittemore and others.

The robberies in which Unkelbach admitted participation totaled $270,000. He gave his legal address as Baltimore, Md., and said his last address was 1301 East Boulevard, Cleveland.

The police said Unkelbach had a criminal record that included convictions in Philadelphia and Baltimore, the former for peddling narcotics and the latter for larceny.

"Maryland Should Withdraw."

Albany, N. Y., April 1.—Governor Al Smith believes Maryland should withdraw her request for the extradition of Richard Reese Whittemore, "Candy Kid" bandit leader, until after he has been tried in Buffalo for the murder of two bank employes.

"I don't see why Maryland doesn't withdraw her application until after we see what happens to Whittemore in Buffalo," the governor said.

"If he isn't convicted in Buffalo for murder then we could think about sending him back to Baltimore to face a charge of killing a prison guard."

SEINE TRIBUNAL HANDS DOWN AMERICAN DIVORCES.

Paris, April 1.—The Seine Tribunal handed down a number of American divorces today.

Mrs. Ozzie Hupon Lively was granted a divorce from her husband on grounds of desertion. They were married at Far Rockaway, N. Y.

Mrs. Douglas Parmentier, formerly Miss Elizabeth Pabst, of New York, who demanded a divorce on March 2, was granted a decree today.

Mrs. Ernest Frederick Filditz of New York was also granted a divorce, her original petition having been filed on March 2.

INDUSTRIAL LEAGUE MEETS NEXT TUESDAY

The first meeting of the Industrial Baseball League was held Wednesday evening at the Chamber of Commerce rooms, and much business was discussed.

The managers and directors of the league plan to have an eight-team league is possible, and would be glad to hear from any factory or corporation who would like to put a team in the field. The next meeting will be held Tuesday evening, April 6, at 7:30 o'clock, and any new team can enter at this time by having a representative at this meeting.

BLIZZARD IN WYOMING MOUNTAIN SECTION

Rock Springs, Wyo., April 1.—Shivering in on the heels of a sudden drop of temperature a severe blizzard was raging through the Wyoming Mountain section today, headed eastward.

All mountain roads quickly became impassable.

Injury could possible.

Wet Referendum Here on June 8

Prohibitionists Plan to Go Into Courts to Prevent Proposal Being Submitted to Voters—Wets Say Dry Bill Also Will Be Defeated.

Albany, April 1.—The "wets" today were in complete control of the 1926 legislature.

After having been once defeated in committee, the Karle proposal for a state wide referendum for a modification of the Volstead law, today was pending before the upper house of the legislature. The senate judiciary committee, by a vote of 10 to 8, favorably reported the referendum measure.

The referendum proposal will be passed in the senate early next week and sent to the assembly where the "wets" have rounded up 85 votes in its favor, nine more than necessary to pass it.

Advocates of prohibition, realizing they will not be able to prevent passage of the referendum in the legislature now are preparing to go into the courts in an effort to prevent the proposal from being submitted to the voters.

Under the Karle measure, the referendum will take place on June 8.

Two weeks ago a similar referendum proposal was defeated in the assembly but sentiment has changed since then, according to the foes of prohibition.

Not only will the assembly, which has been "bone dry" for years, pass the Karle referendum, but it will defeat the statewide prohibition enforcement bill sponsored by Assemblyman Jenks, Broome Republican, according to the "wets."

The Jenks dry bill was reported to the house by the codes committee without recommendation. The "wets" said today the "drys" would not be able to round up more than 65 votes for the Jenks bill. Seventy six votes are necessary for the passage of a measure.

Five Republican senators joined with five Democratic senators in the judiciary committee of the upper house and voted to report the Karle referendum. Republicans voting for it were Senators Whitley of Rochester, Fearon of Syracuse, Williams of Utica, Karle of Queens and Nicoll of New York.

The following eight Republican members of the judiciary committee voted against the referendum in committee:

Senators Knight of Wyoming, Gibbs of Buffalo, Beumes of Orange, Dick of Rochester, Pitcher of Jefferson, Truman of Tioga and Cole of Herkimer.

SENATE AGRICULTURE BLOC THREATENS REVOLT

Washington, April 1.—A revolt was threatened today by the senate agriculture bloc against the action of administration leaders in again ignoring farm relief measures while selecting a legislative program for the remainder of the session.

With the six world war debt settlements and the Brookhart-Steck elections case awaiting final action, the Republican steering committee named four other bills for the senate's program but failed to select any farm measure. As congress plans to adjourn about May 10, this program, if followed, would eliminate farm relief at this session.

The bills chosen by the Republican steering committee were the $150,000,000 Public Buildings Bill; the Watson-Parker Railroad Labor Bill, eliminating the Railroad Labor Board and establishing Boards of Arbitration between employes and the carriers; the McFadden Bank Bill, and the administration's Army Air Service Bill, carrying out the aviation program laid down by the Morrow board.

CREW OF FOUNDERING BRITISH FREIGHTER SAVED

New York, April 1.—Fleetest of all greyhounds of the sea, the Cunarder Mauretania, was beaten in a race to save the 28 members of the foundering freighter, Lelaham.

A wireless to the Cunard Line offices here today stated that the Mauretania, after racing at top speed to the aid of the Lelaham, had resumed her course of being informed that the British tanker, Shirvan, had taken the beleaguered crew aboard. The Shirvan proceeded on its way to Falmouth, England.

In command of the Mauretania was Captain Arthur Henry Rostron, who was captain of the Carpathia when she picked up 705 passengers after the sinking of the Titanic in 1912.

Earlier radio advices had stated that the Lelaham was rapidly filling with water, her life-boats gone, and the vessel itself on "beam end" with Sea, and in momentary danger of being extinguished by a sea which had crushed her bulkheads and swamped her bilges.

POLISH TROOPS KILL SEVEN AND WOUND SCORE.

Warsaw, April 1.—Polish troops killed seven persons and wounded many others today when they fired into a rioting mob of unemployed men and women who raided the town hall in the village of Sirzy demanding payment of unemployment dates.

The town hall was partly demolished by the rioters. The riot was said to have been incited by communists.

British Fleet Gains Over U. S.

Washington, April 1.—British ships are rapidly gaining over American vessels in carrying the foreign trade of the United States.

Following a substantial increase last season, the British Merchant Fleet again this year will take a commanding lead over American ships in movement of the commerce, the Department of Commerce estimated today.

Only 30 per cent of the exports from the United States last year went in American bottoms, while 34 per cent of the imports were carried under the American flag.

Besides, America's billion dollar favorable trade balance of last year will be cut by two-thirds. Officials explained that this is caused by the higher value of imports, particularly rubber, and the unprecedented demand for raw material and expensive foreign foodstuffs in the domestic market.

Estimates indicated that of a probable foreign trade of between $9,000,000,000 and $10,000,000,000 for the year ending June 30, approximately $3,250,000,000 will be carried in British ships and $3,075,000,000 will move in American bottoms.

Complete figures for the seven months ending February 1, showed that the total commerce was $5,166,870,000 of which $1,693,101,000 was carried by the British merchant fleet and $1,549,188,000 by American ships.

In the same months of 1924-1925, the British ship owners had but a $41,827,000 advance over those of the United States.

Nearly 200 Cases Of Measles Here

During the month of March there were 198 cases of measles reported in Kingston. The epidemic started in January with three cases, which increased to fifteen cases in February, and then commencing the first of March the number of cases began to increase daily. During the latter part of March there was a marked decrease in the number of cases and it was presumed the epidemic was on the wane, but during the past few days of the month a very large number of new cases were reported to the board of health.

Fewer Deeds and Mortgages Filed

During the month of March there were 253 deeds, releases and other conveyances of property filed for record in the office of the Ulster county clerk, a decrease of 24 from the number filed during March, 1925, the number for that month having been 287. Of mortgages there were filed for record during the month of March this year 231, against 309 filed during March, 1925, a decrease of 78.

Close Scarlet Fever Hospital

Miss Luella Misner, Last of the Scarlet Fever Patients at Sahler's Annex, Leased by Health Board, Discharged and Returned Home.

The board of health today released the Sahler annex which had been leased by the board for the care of scarlet fever patients as the last patient was discharged as cured today and left for her home in Livingston Manor.

Three cases of scarlet fever were cared for at the annex by the health board. The last patient was Miss Luella Misner, a student nurse at the Kingston City Hospital, who was discharged at noon and returned to Livingston Manor.

At the present time there is but one case of scarlet fever in the city. The patient resides on Merritt avenue and will soon be discharged as cured.

PRINCESS VICTORIA IS SLIGHTLY IMPROVED

London, April 1.—Princess Victoria, sister of the king, suffering from influenza, was slightly improved today.

The princess spent a comfortable night and some relief of the congestion in the bronchial passage was noted, attending physicians announced.

The Prince of Wales continues to make satisfactory progress in the recovery from the operation upon his ear.

U. S. Steamer in Distress.

Norfolk, Va., April 1.—The American steamer Moravian Bridge is in distress ten miles southeast of Cape Henry, according to a dispatch to the coast guard here today. The cutter Carrabassett has been sent to her assistance.

Burbank's Condition Unchanged.

Santa Rosa, Cal., April 1.—The condition of Luther Burbank, stricken a week ago with heart attack, remained unchanged early today. Dr. Joseph H. Shaw declared the outlook for Mr. Burbank was more hopeful

Browning to Wed His Latest "Find"

Frances Heenan, Not Yet Sixteen, Says She Is Engaged to Elderly "Cinderella Man"—Father Will Investigate Browning.

New York, April 1.—William Heenan, automobile sales agent of Hempstead, N. Y., today declared that his daughter, Frances, not yet sixteen, is definitely betrothed to Edward W. Browning, elderly "Cinderella man."

But, Heenan declared, he is going to investigate Browning before he gives his consent to the match, even though Browning did bring his daughter $100 worth of American Beauty roses and promised her "the finest engagement ring in the world."

"I first learned of Mr. Browning's friendship for my daughter two weeks ago," Heenan explained. "A man named Aldridge, who seems to be his confidential agent, came to my office and said Browning would like to 'take Frances over and finish her education.' Aldridge said he had been sent out to check up on my family. I told him I came from good English stock.

"Frances has wanted to go on the stage. Though Mrs. Heenan has custody of her, I have to pay for her support. As long as I have to support her, I will have something to say about her, but if Browning is sincere I am willing to let him educate the girl. But before I give my consent to the marriage, I must satisfy myself that he is worthy of her.

"Mr. Browning has investigated me. I am going to consult my attorney and investigate him. He seems like a nice fellow. After all, there are really some people in the world who are unselfishly interested in helping others. Browning may be like that.

"I met him last night at my daughter's bedside. When he had left I asked Frances if she really was engaged to him. She cried, then laughed through her tears and whispered:

"'Yes it's true. He told me he would get me the finest engagement ring in the world.'"

He made that plain today. But on the question as to whether or not he will marry Frances he was not so plain. In fact, he was quite vague—wouldn't deny or affirm the report.

He's just as enthusiastic about Frances as he was about Mary Spas shortly before his adoption of Mary, whom he thought sixteen, but who, it later developed was twenty-one. The case of Mary Spas was finally brought to the attention of the district attorney's office.

"Frances is a lovely girl," he said. "She is about five feet seven and a half, with light brown curly hair. She weighs about 145 pounds."

Browning's new "find" is the daughter of Mrs. William Heenan, a trained nurse. Browning, who met her at a dance in a hotel, has planned to send her to a finishing school.

His plans, however, were upset last Saturday morning. While Miss Heenan was alone in her apartment, someone entered her bedroom and chloroformed her. Her face, neck and arms were burned by acid, and today she still is under the care of a doctor.

Jealousy is one of the most generally accepted theories of the motive for the attack upon the girl. Detectives have been unable to find any clew to the assailant.

Browning halted long enough in his search for the girl's assailant today to discuss the Phi Lambda Tau Sorority, an organization which he frankly admits he founded and now supports.

About twenty girls, all of high school age, are said to be members of the society.

"I not only founded the Sorority but I gave it its present name," Browning said. "I belong to at least twenty dancing clubs, and by supporting the Sorority I give these picked girls an opportunity for healthy entertainment."

AUTOMOBILE BALKS ELOPMENT IS SPOILED

Albany, N. Y., April 1.—Walter Longleway, 16, and Margaret Fay, 15, for whom police and state troopers of two states were searching, today confessed their elopment plans had been spoiled because the automobile in which they attempted to flee to New Jersey early Sunday developed engine trouble.

The young couple returned to their parents last night from the home of Margaret's aunt in Cohoes where they went Sunday when their automobile broke down.

Walter is alleged to have told his parents that they planned to go to New Jersey and get married, then go to the cottage of his uncle at Greenwood Lake, N. J., for their honeymoon, but this plan fell through when the automobile balked.

LICENSES OF TWO ULSTER MOTORISTS SUSPENDED

Albany, April 1. (Special.)—Four hundred and thirty-five revocations and suspensions of automobile registration certificates and drivers' licenses for the first two weeks of February were made public today by Charles A. Hartnett, commissioner of motor vehicles. Those from Ulster county whose licenses were suspended are:

William C. Davis, Olive Bridge, charged with driving a car while intoxicated.

[illegible] charged [illegible] reckless [illegible]

Albany Mayoralty Question in Court

Judge Hasbrouck to Pass on Question Whether Mayor Thatcher Shall Hold Office for Full Term for Which Mayor Hackett Was Elected.

The question of whether Mayor Thatcher has the right to occupy the office of mayor of the city of Albany for the four year period to which the late Mayor Hackett was elected will come up before Supreme Court Justice G. D. B. Hasbrouck at special term of the Supreme court here on Saturday.

An injunction, signed by Supreme Court Justice Staley, directing the Albany county board of elections to show cause why they should place the name of mayor in the election ballot for the 1926 elections, has been filed in the county clerk's office in Albany.

The order was obtained by Edward J. O'Connell, chairman of the Albany county Democratic committee, against Felix Corscadden, as chairman, and members of the board of elections. This is the result of Mayor Thatcher's move to decide permanently whether he has a right to serve out the term of the late Mayor Hackett, after Thatcher's appointment to the executive position from the office of president of Albany's common council.

If the restraining order is issued by Justice Hasbrouck, the case will be taken before the appellate division of the third department for decision.

TWELVE GENERAL ELECTRIC WORKERS OVERCOME BY GAS

Schenectady, N. Y., April 1.—The twelve employes of the General Electric plant here overcome by hydrocyanic acid gas fumes yesterday had fully recovered with the exception of Joseph Spada and Vincenzo Parti, who were the most seriously affected. They are expected to be able to return to work within a day or two.

Five of the persons affected were women.

The fumes were generated in the dip room of the radio department when workmen poured sulphuric acid into a vat containing cyanic acid. All of the employes who were given emergency treatment returned to work with the exception of Spada and Parti, who were taken to the plant hospital.

INVENTS MACHINE FOR CURING VISION DEFECTS

Boston, April 1.—The "Kratometer," a new machine for curing vision defects, invented by Dr. Ray M. Peckham of Waterbury, Conn., was on exhibition today at the convention of the New England Council of Optometrists.

Thousands of persons unconsciously go through their daily work with dizziness, indigestion and headaches because only one eye operates properly, according to the Connecticut man.

Dr. Peckham's "Kratometer" builds up the strength of the weak eye and then the vision of both eyes is coordinated.

PROSPEROUS JEWELER VANISHES IN BOSTON

Boston, April 1.—Enjoying the best of health, loved by a wife and two fine children and head of a prosperous wholesale jewelry business, Malcolm G. Flemming, 28, of Newark, N. J., arrived here two weeks ago on a selling trip. Flemming left his sample cases, containing hundreds of dollars worth of jewelry, in a downtown jewelry store, stating that he would return within an hour. The man has never been seen or heard from since.

Today his father-in-law, Dr. Richard Hopkins of Newark, and Flemming's business partner, R. B. Downey, appealed to the Boston police to locate the vanished man.

Flemming was an ensign in the Navy during the World War.

TO SING FAMOUS CANTATA AT FIRST DUTCH CHURCH.

Stainer's "The Crucifixion," one of the best and most widely used Lenten cantatas, will be sung at the First Reformed Church Friday afternoon at 3 o'clock, in a devotional service of music in recognitionof Good Friday.

This service will be given by the choir of the church under the direction of W. Whiting Fredenburgh, organist, and the soloists will be Herman La Tour, tenor; Harry Clearwater, bass; and Frank Finley, baritone.

The public are cordially invited to this service.

DISCONTINUE TROLLEY AT MECHANICVILLE.

Mechanicville, N. Y., April 1.—The towns and villages along the branch line of the Hudson Valley Railroad between Mechanicville and Saratoga were without trolley service today.

Operation of the line has been discontinued by permission of the Public Service Commission, which found the amount of income insufficient to maintain the line.

The last trip at midnight found little groups of patrons gathered at the crape draped stations to say goodbye to their favorite motormen and conductors.

CHILD BURNED TO DEATH AND GRANDMOTHER INJURED

Richard George Stacey, four-year-old son of Fred Stacey of Coxsackie, was burned to death and Mrs. Elizabeth Curtin, his aged and partly blind grandmother, was seriously injured while attempting to protect the child and his baby brother, in a fire that destroyed the home Wednesday morning.

Hagen Favored.

Pinehurst, N. C., April 1.—Another great field started in the annual North and South Open Golf Championship here today. In the usual pool sold last night, Walter Hagen was again made the favorite, bringing $825, with Macdonald Smith second choice at $750. The pool is worth about $5,000.

An Ambulance Call.

The city ambulance made one call on Wednesday when Ella Stokes was removed from 310 Broadway to the Benedictine Hospital.

Bishop Shipman At Kerhonkson

Right Rev. Herbert Shipman, widely known and popular Suffragan Bishop of the Episcopal Diocese of New York, is well on his way to recovery from a nervous breakdown which forced him to forego all his activities last November. He will, however, not be allowed to resume his work until next fall. Bishop Shipman, who entered Dr. Foord's Sanitarium in Kerhonkson, was suffering from the culminating effects of the 27th Division activities during the war, when he lost an eye and was gassed, and his work later as rector of the Church of the Heavenly Rest, Manhattan, and lately performing his diocesan duties.

NOTARIES CANNOT ACT WITHOUT TAKING OATH

Notaries public who have been reappointed by Governor Alfred E. Smith for a term of two years and whose terms began after March 31, who have failed to respond to the notice sent of their appointment and have neglected to swear in at the county clerk's office, cannot take depositions legally until they take the oath required. So far there are a number who have not complied with the law.

NEW TEA ROOM TO OPEN ABOUT APRIL 15

Mrs. Ward Brigham of Orange, N. J., who has leased the large apartment house at 304 Clinton avenue and will convert the building into a high-class tea room, is having the dining room remodelled and decorated and will make improvements throughout. She anticipates opening the tea room about April 15.

Spring Session of Ulster Classis.

The Classis of Ulster will hold its semi-annual (spring) session in the Esopus Reformed Church of Ulster Park on the third Tuesday of April, April 20, at 10 a. m. Every church is expected to present its consistorial minutes for examination and to send a report of the state of religion. The latter report is to be sent to the Rev. M. F. Luther, Port Ewen, by April 10.

Mrs. Pickford Ill.

Chicago, April 1.—Mrs. Charlotte Pickford, mother of the film star, arrived in Chicago today en route from Los Angeles to New York, so ill that she was confined to her stateroom; her plans to accompany Mary and Douglas Fairbanks to Europe may be halted because of her illness, it was said.

Obregon Announces Candidacy.

Mexico City, April 1.—General Obregon has formally announced his candidacy for the presidency of Mexico to succeed Calles, it became known today. The announcement was made public late last night.

Social Club Dance.

The Minnewaska Social Club will hold a dance at their rooms in Odd Fellows' Hall, Brewster street and Broadway, on April 22. Music will be supplied by Zucca's singing orchestra.

EVERYTHING for EVERYBODY

ROSE-GORMAN-ROSE

KINGSTON'S LEADING STORE

GET THE BOY'S EASTER SUIT HERE!

NEW NOBBY SUITS

Dependable Fabrics, Well Made, Durable

BOYS' 4 PIECE VEST SUITS—Boys' All Wool 4 Piece Suits, coat, vest, one knicker and one golf pants, beautiful new light patterns for Easter in the tan and gray shades, sizes 8 to 18. Price $16.00

BOYS' 4 PIECE VEST SUITS—Boys' All Wool 4 Piece Suits, coat, vest, one knicker and one golf pants, colors light tan and gray, sizes 7 to 17 yrs. Pr. $10.98

BOYS' TWO PANTS SUITS—Boys' All Wool Two Pants Suits in gray and tan mixture and blue. Size 8 to 18 yrs. Price $8.98

BOYS' SPECIAL SUITS—One Special Lot of Boys' Suits in brown, tan and gray, size 8 to 18 yrs. Reg. $7.00 quality. Special $4.98

BOYS' TOP COATS—New Spring Topcoats for boys, 3 to 8 years, light tan and gray. Price $6.50

BOYS' "BELL" BLOUSES, the perfect fitting blouse for boys, 8 to 15 yrs., madras and percale, stripes, also white. Price $1.00

BOYS' "BELL" BROADCLOTH BLOUSE, the imported English broadcloth blouse for boys, 8 to 15 years, colors tan, blue, white $1.50

BOYS' BROADCLOTH SHIRTS, the imported English broadcloth shirts for boys, colors tan, blue, gray, white. Size 13 and 13½. Price $2.00

BOYS' NECKWEAR, beautiful new silk four-in-hand ties for boys. Price 50c

Gloriously Ready For Easter at R-G-R's!

EASTER BASKETS, Filled, 20c

Rose-Gorman-Rose

EASTER NOVELTIES In the Infants' Section.

R-G-R Is the Real Glove Store

GLOVES FOR EVERY MEMBER OF THE FAMILY

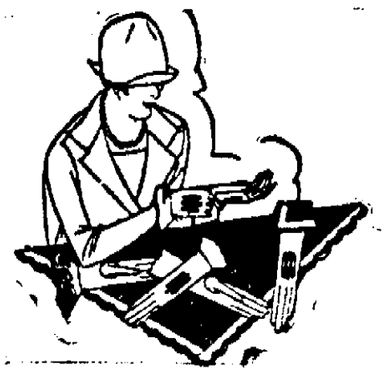

Ladies' Kid Gloves ..... $2.50 to $4.97

Ladies' Chamoisuede Gloves ..... 79c to $2.97

Children's Gloves ..... 59c to $1.25

Men's Kid Gloves ..... $1.97 to $4.97

The Complete Easter Costume—

More Garments—Better Values—Complete Displays

Spring with its outdoor days promises such a delightful relief from dreary winter that the selection of a smart new outfit is undertaken with real enthusiasm. Here varied and complete assortments have been assembled.

Attractive Frocks for Spring,

$16.97 to $25.00

THESE smart tailored frocks that are so comfortable to wear beneath the spring coat or without a coat as days grow milder are here in a remarkable variety.

Frocks of Taffetas

Printed Silk, Satin

There are one and two piece styles—colors include the smartest new shades for spring. Clever trimming touches give unusual distinction to every one.

DON'T FORGET THE BABY'S OUTFIT

YOU CAN GET EVERYTHING HERE

Infants' Silk Sleeping Bags

$4.97, $6.50

Special Hats at $3.98

Silk Hosiery,

Sheer chiffon hosiery of that firm even weave that assures excellent service is to be had here in all the new spring colors. Service weight hosiery, too, a splendid choice for every day. This hosiery is full fashioned and carefully reinforced. Several pairs should be chosen.

$1.95 to $2.95

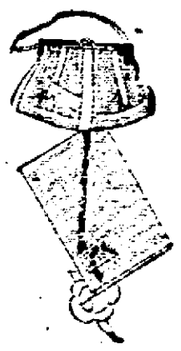

Hand Bags, $1.95 to $4.95

Not in many seasons has so much skill and care gone into the designing of handbags. And here interesting collections of this important accessory have been assembled. Of suede, silk, patent leather. In a great variety and colors.

Spring Coats at

$25.00 to $79.00

There are tailored coats—trim and smart in line. And coats with greater elaboration in their detail. Making up one of the most interesting collections assembled here in many months.

Materials, Colors

These coats are of twill, taffeta, satin, tweed and novelty fabrics. Colors include mixtures, oatmeal, green, brown, navy blue and black. All are excellent values.

New Coats for the Young Misses!

A very large variety in SPRING COATS for Misses and Children.

CHILDREN'S SPRING COATS

2 yr. to 6 yr. size, light colors in tweeds and other wool mixtures.

$5.97 to $12.50

MISSES' COATS

All the new fashion features, 7 to 16 yr. sizes.

$7.98 to $20.00

Kingston Daily Freeman.

TERMS:

Per Annum in Advance..... $7.00
Per Month..... 60c
Fifteen Cents Per Week

Entered as Second Class Matter at the Post Office at Kingston, N. Y.
Published by Freeman Publishing Company, Freeman Square, Kingston, N. Y. Jay E. Klock, President; Alfred DuPlex, Secretary; Harry DuBois Frey, Treasurer. Address, Freeman Square, Kingston, N. Y. Louis M. Klock, Vice-President, 265 Albany Avenue, Kingston, N. Y.

Member American Newspaper Publishers' Association.
Member Audit Bureau of Circulations.
Member New York State Publishers' Association
Member New York Associated Dailies
Official Paper of Kingston City.
Official Paper of Ulster County.

Please address all communications and make all money orders and checks payable to Freeman Publishing Company, Freeman Square

Telephone Calls
New York Telephone—Main Office, Downtown, 2200 Uptown Office 882

KINGSTON, N. Y., APRIL 1, 1926.

COWARDS.

The one great and overwhelming reason for disregard for law is the multiplicity of laws that are dead letters and the laws that the majority do not approve of but make no real effort to have repealed so long as they can be violated with impunity. The so-called "putting teeth in" laws by making penalties more severe is the reverse of strengthening their enforcement, for when public opinion opposes jurors will acquit the more readily when the penalty is severe.

The Volstead Law is an extreme example of the working out of this principle It is not enforced and cannot be enforced except in a few instances, yet its most zealous advocates dare not "put teeth in it" or appropriate millions enough to pay for an adequate force of judges, prosecutors and detectives to even make a fair showing of trying to enforce it. They know that were it possible to enforce the letter of the Volstead Law for even one month, impartially and thoroughly, the sheep who have been afraid to bleat would raise such a din that Congress would wipe the whole thing off the statute books and take measures to bring about a repeal of the Eighteenth Amendment.

Those who submit so long as they can violate the law in safety and remain silent from fear of the epithets that would be hurled at them by intemperate and vociferous extremists are not the only cowards The Volstead Law advocates who dare not admit the truth and demand the means for real enforcement of a prohibition that is day by day becoming more theoretical than actual are just as cowardly and much more dishonest.

MOTOR CROWDING IN 1975

A Johns Hopkins mathematician figures that in 1975 we shall have a population of 171,000,000 and motor vehicles to the number of 51,000,000, or one for about every three persons. One question suggested by this showing is whether the country will be prosperous enough to bear the cost of that many motor vehicles. According to the Bureau of Industrial Technology, the present annual cost of our more than 19 million motor vehicles is no less than $14,293,000,000, which huge sum covers not only cars and trucks with accessories, but repairs, depreciation, tires, "garaging," gasoline, oil, drivers' wages, insurance, taxes and interest on investment, but does not include the country's enormous outlay on road building and other indirect consequences of the use of motor vehicles. The vastness of this estimated cost is better appreciated when it is noted that it is about two billions greater than the estimated value of all our farm crops for 1924.

But even when we have multiplied the number of our motor vehicles by three, their prodigious cost will be a less serious matter than their killings among a population nearly doubled. The fatalities in our crowded streets can hardly fail to be appalling, but perhaps by 1975 there will be no pedestrians in the rural districts, and so the fatalities for the country as a whole may be fewer than it seems reasonable to expect.

A FOOLISH CONFESSION

Notwithstanding the general admission that existing laws are not enforced and many of them cannot be enforced, the demand for new laws continues It seems impossible to induce a certain type of mind to realize that a new law is not needed every time there is something to be done A glaring example is the bill to prevent quack doctors from practicing by compelling genuine doctors to register every year Nothing could be more absurd than to require a qualified doctor to record that fact annually and declare him a criminal should he forget or neglect to perform an act, the omission of which would in no way affect his ability. Yet a whole lot of medical men are clamoring for the enactment of the bill into a law, forgetting that no law has been required for the registration of doctors and prohibiting quacks from further practicing or practicing

An amusing by-product of the agitation is reported in the newspapers New York city where, stirred by the campaign against quacks incident to the attempt to procure a new law, the authorities are boasting of the results of a "crusade" they are carrying on against irregular practitioners As an incident to the effort to have a new law enacted, that for which the new law is sought is being done under an old law and as part of the campaign for the new law the lack of any necessity for it is shown

That Body of Yours

By James W. Barton, M. D.

(Registered in accordance with the Copyright Act.)

SLOWING DOWN THE HEART.

It has been my privilege to examine a great number of men in various forms of athletic endeavor. This includes men like Carpentier and Dempsey, Zybisco the famous wrestler, Marathron runners, University athletes in every form of athletics, and even the youngsters in their school competitions

The outstanding feature in the well trained athlete is the slowness and the regularity of the heart beat

Johnny Dundee has fought over four hundred ring battles. He is not old, and yet his heart was beating but sixty times a minute, even with a championship battle but minutes away.

What happens to the heart of a man engaged in athletic work?

Does it become enlarged?

Yes, it gets a little larger all right but this increase in size is not from dilatation as some would have us think, but is due entirely to the fact that the muscle fibres of the heart actually grow in length

What does this mean?

That when these muscle fibres contract, they have that much more strength with each contraction This means a greater force to the volume of blood sent out from the heart to all parts of the body, and also that it doesn't have to beat as often to pump the necessary amount of blood.

Another point noticed is that the athlete at all times has blood that carries less waste matter, less acid matter, than one not in training. One of the safety devices of the blood is to have within itself a certain "alkali" reserve which can be used or expended when the body is put to any severe stress or test. In fact this is known as the alkali reserve of the blood.

The man in athletic training increases this alkali reserve in the blood, so that in him fatigue will come on more slowly than it otherwise would. Also he is just that much less likely to develop the illnesses that are brought on from fatigue, or retained waste matters, in the body.

On the other hand if he overtrains he decreases his alkali reserve, and is then a likely subject for illnesses.

You ask why does this mean anything to you as you are not an athlete, nor engaged in athletic pursuits.

Simply that you can increase the strength of your heart muscle, can lengthen and strengthen its fibres, by light daily exercise.

Walking, increasing distances two or three times a week, will "slow down" your heart, and increase its muscular power.

LAKE KATRINE.

Lake Katrine, April 1.—Mrs. Louis Shaw and daughter, Mrs. Stephen Sahler, are ill with grip.

Mrs. Ernest Lehmann and daughter of Jersey City were week end guests of Mr. and Mrs. Paul Lachman.

The Rev. A. V. Wallace and Mr. Smith of Kingston were entertained at the home of Mrs. G. Shook on Sunday.

Prayer meeting was held at the home of Mr. and Mrs. Frank Brink Tuesday evening.

The sympathy of the neighborhood is extended to the children of Mrs. Celia Schwethman, who was buried Saturday. They have lost a loving and devoted mother.

Ralph A Young of Brooklyn spent the day at his farm Saturday.

Mr. and Mrs. E. Crosby are spending a few days with their daughter, Mrs. Richard Davis, of Dover, N. J.

The Easter program for the Sunday school will be given on Sunday afternoon at the hall at 2:30 o'clock. Miss Sylvia Mantovani will be in charge of music. Exercises will be given by Mrs. Hugh Ferguson's and Miss Leora Shell's classes.

Christian Endeavor meeting will be omitted next Sunday.

TWENTY AND TEN YEARS AGO.

April 1, 1906.—The Rev. Fletcher Hamilton preached farewell sermon in Port Ewen Methodist Church.

Miss Helen T. Rumsey started series of evangelical meetings in local churches

April 1, 1916.—Judge William D. Cunningham and the Hon. Albert S. Callan were the speakers at Kingston's first Auto Show which was brought to a successful close at the state armory.

Local banks bought $40,500 in High School bonds

Frederick Fitze of the Inter-State Park Commission, spoke in chapel of First Dutch Church to a large and interested audience of the work accomplished by the commission.

Then They Applaud

People always laugh at the fool things you try to do until they discover that you are making money out of them

Not Their Fault

When people go around looking for trouble about the only thing they find is fault

Normalcy Is Rather Dull

Thermometers are interesting only when they are doing stunts.

Today's Story in New York History

By Frederic A. Godcharles.

(Copyright, 1926, by the Author)

Lord Cornbury, the Worst Governor New York Ever Had, Died April 1, 1723.

When the Earl of Bellomont, Governor of New York, died March 5, 1701, Lieutenant Governor John Nanfan was at the Barbadoes, and until his arrival on May 19, the government devolved upon the council of which body Colonel William Smith was president, as well as chief justice.

The government was now in full control of the Leiserians or Democrats, and William Atwood, a zealous Leislerian, was Chief Justice of the Supreme Court, with Abraham de Peyster and Robert Walters as his associates.

Governor Nanfan's administration was short King William, in September, 1701, appointed Sir Edward Hyde governor of New York and of New Jersey; he sailed from Spithead, March 15, 1702

Sir Edward was a son of Lord Clarendon, and was called Lord Cornbury by courtesy. He was a libertine and a knave, and cursed the province with his presence and misrule about seven years He was a bigot and persecuted all denominations of Christians outside of the Church of England. He embezzled the public money, and on all occasions was the persistent enemy of popular freedom and common justice

When the news of Cornbury's appointment reached New York the aristocracy took heart Nicholas Bayard, the most conspicuous leader, promulgated addresses to the Queen, Parliament and Governor Cornbury, libelling the Leislerians and the administrations of Bellomont and Nanfan in almost scandalous manner.

Nanfan, yet in authority, caused the arrest of Bayard on the charge of treason. He was tried, found guilty, and sentenced to be "hanged, drawn and quartered," in accordance with British law After a virtual confession of guilt he was reprieved by Nanfan until the arrival of Cornbury, May 3, 1702, when he was set at liberty.

Governor Cornbury espoused the Anti-Leislerian party, which arose in power, but only for a short duration.

New York was sorely smitten by yellow fever in the summer of 1703. The governor transferred his court to Jamaica, Long Island, where he exercised his petty tyranny in the most scandalous manner. The best house in the village was the dwelling of Rev. Mr. Hubbard, the Presbyterian clergyman, built by his congregation. Cornbury begged the minister to allow his lordship to occupy the parsonage for awhile. Permission was cheerfully given, when Cornbury caused the sheriff to eject the minister from the premises, claiming that the property belonged to the Anglican Church at Jamaica, since the Church and Parsonage having been built by Public Act, it could belong to none but the Church of England."

Before Cornbury's return to New York he made a trip to Albany to confer with the Five Nations. War between England and France and Spain had begun May 4, 1702, known here as "Queen Anne's War." Cornbury and his suite arrived at Albany, July 5, and he held conferences with the Twigtwees and other tribes on the 10th and 15th.

These conferences were preliminary to the great council which was held with the chiefs of the Iroquois Confederacy July 17 to 23. On this occasion Peter Schuyler and Robert Livingston acted as interpreters, and succeeded in placing Cornbury on favorable footing with the Indians The latter distributed many presents in the name of Queene Anne. He promised if they remained loyal to the English, to build a fort at Albany, and one at Schenectady.

The Indians faithfully kept their promise and during the entire war, which lasted for eleven years, the province of New York enjoyed a complete immunity from all Indian and French barbarities.

The Assembly, in April 1703, appropriated 1,500 pounds for the specific purpose of fortifying the Narrows, and Cornbury misappropriated the money.

Cornbury denied the right of ministers or school-teachers to practice their professions without a special license from him. In 1704 he excluded from the New Jersey Assembly representatives who had been duly elected. Two assemblies were dissolved, as was the case later in New York.

One of his imbecile freaks was to attire himself like a woman, and in that disguise to patrol the fort in which he lived.

In compliance with repeated protests of the colonists, Lord Cornbury was removed from office in 1708, when he was immediately arrested by his creditors and cast into prison, where he was confined until the death of his father in the next year by which he became a peer, and a member of the House of Lords and as such was exempt from arrest and imprisonment for debt. He was set at liberty and returned to England, where he died April 1, 1723

He left the reputation of being the worst governor that New York ever had

Tomorrow—Chief Boom at Sheepshead.

TODAY'S ANNIVERSARIES.

1652—Soldiers at Fort Orange at the Van Slichtenhorst to strike the Patroon's flag

1656—Mayor of Philadelphia printed

1736—Benjamin Waters born in Massachusetts, officer of Revolutionary War; general in War of 1812. Died in his home in New York, February 20, 1818.

1788—Oliver Phelps and Nathaniel Gorham purchase large tracts in New York state.

1820—Charles Gayler born in New York Playwright, lawyer and journalist. Died in Brooklyn, May 28, 1892.

1834—Delaware, Lackawanna and Western Railroad completed.

1840—Liberty Party, originated in New York state, organized nationally.

1848—Rufus Smith Green born in Sidney Plains, N. Y., Presbyterian clergyman and president of Elmira College for many years.

1866—Conjockety, noted Seneca, died at Fort Niagara, aged 120 years

1873—White Star liner "Atlantic" wrecked off the coast of Nova Scotia with loss of more than 500 lives.

1887—Charles S. Fairchild appointed Secretary of the Treasury.

150 YEARS AGO

The Origin of the U. S. A.

By Jonathan A. Rawson, Jr.

ARNOLD'S ARMY IN DISTRESS.

American Camp Before Quebeck, Canada, April 1, 1776.—A graphic description of the difficult circumstances of the American Camp is given in a letter despatched by General Benedict Arnold on Saturday to Silas Deane. General Arnold makes no attempt to conceal his distressed situation, yet writes cheerfully.

From January 1 to March 1, not more than 700 effective men were on duty—sometimes as few as 500. The enemy force within the citadel is perhaps four times this number. The new New England troops will be of little service for some time, as the greatest part have the small-pox. That fatal disorder has got into camp, though every method that prudence could suggest has been attempted to prevent it. In Colonel Warner's company, 271 of the 373 men are now sick with small-pox by inoculation. The surgeons are without medicine, and hospitals crowded and in want of almost every necessary.

A few small cannon cannot be expected to effect the reduction of a place so strongly fortified as Quebeck. Three mortars, a few shells, and those too small, will cut a despicable figure at a bomb-battery. "Only one Artillery officer," says General Arnold, "and 20 matrosses (artillerymen), very few of whom know their duty; not one artificer for making carcasses (incendiary projectiles), or any kind of fireworks. An able Engineer wanting, and no prospect of one; a well-furnished military chest (treasury) entirely wanting without which we cannot make one movement in this country. For, to tell you the truth, our credit extends no farther than our arms. Add to this catalogue, want of provisions and our resources uncertain, and most of the New England, and all the New York troops engaged no longer than April 15—these are some of the difficulties we encounter."

General Arnold says that notwithstanding this long catalogue of wants, his men are determined to exert themselves, but are too few in number to attempt an escalade. They are therefore raising batteries on Point Levi and the Heights of Abraham, the latter within 500 yards of the wall. They have one gondola and several armed boats, and are preparing a fire ship.

A few days ago 60 British and 250 Canadians raided a convoy of American provisions at Point La Calle. A detachment of 80 men which was sent in pursuit of them surprised their advance guard, killed seven, wounded two, took 38 prisoners, with the King's standard, without any loss on our side.

(Copyright, 1926, by The Putnam Syndicate.)

Tomorrow, "Liberty's Light Shines."

MORAN STUDENTS ENTER KINGSTON OFFICES

Employers are turning continually to the free service bureau maintained by the Moran Business School Burgevin building, corner Fair and Main streets, for the solution of their office employment problems. A record of positions recently accepted by Moran-trained assistants follows:

Miss Mabel Marsh, class of 1926, secretarial position with Hosler Ice Cream Company, Inc., 327 Broadway.

Miss Anna Kelly, class of 1926, stenographer-typist with Decker & Fowler, Inc., general insurance, 44 Main street.

Miss Irene Biehle, a student of the combined course, general office assistant with G. R. Kinney Company, Inc., 306 Wall stret.

Miss Helen Shields, class of 1926, stenographic clerk with Brinnier & Canfield, attorneys at law, 53 John street.

Joseph J. Disch, Jr., experienced Moran graduate, bookkeeper with Brown's Tire Company, 662 Broadway.

Moran students have been supplying in temporary positions with S. Cohen's Sons, Ulster County Farm Bureau, Aimee Samuel, public stenographer, and elsewhere.

The spring months offer an unexcelled opportunity for entering the Moran School. The regular program of studies is maintained throughout the spring and summer, enabling students to complete courses without interruption.

Rag Trading Barred

Children of England have been barred from trading old rags for candy and toys, health authorities fearing that the custom spreads disease.

Brighten Up for Spring—Cover Soft Coal Dirt
USE MOORE'S HOUSE PAINT, LAINFLAT, ENAMELS, MURESCO or VARNISH.
WE HAVE THE BRUSHES
The H. S. CRISPELL CO.
7 THOMAS ST. 572 BROADWAY.

Official Steamship Agency
Representing the best Steamship Lines.
TOURS. CRUISES
LET US CALL ON YOU.
RICHARD MEYER
40 JOHN ST. Tel. 1051-J.
569 BROADWAY. Tel. 880-W.

NOTICE!
The Arthur J. Harder Co. of Hurley, N. Y., is in no way connected with the R. J. Harder Co., Harder's Store, of 53 North Front Street.

PREPAID SHARES
These Shares are issued at any time and are just what their name indicated—fully paid—at $100.25 each.
Dividends are declared twice a year and are compounded. Our last dividend was at the rate of
Five and One-Half Per Cent
Shares paid for by the 10th of the month are credited with earnings from the 1st of the month. INSTALLMENT SHARES are paid monthly—$1.00 a month for each share—144 monthly payments, with accumulated dividends, making a matured value of $200 a share.
All shares may be withdrawn and collected at any time a member so desires.
Supervised by the State Banking Department and operating under the State Banking Law.
In business in Kingston since 1888.
OFFICERS AND DIRECTORS.
E. T. Stotz, President
Raymond C. Van Buren, Vice President.
Arthur C. Connelly, Secretary and Attorney.
S. P. Scudder, Jr., Treasurer
Theodore Frank, Cornelius Burke, Arthur J. Burns, E. Frank Finnegan, Charles T. Graham, Charles H. Rothchild, William A. Tiers, E. Lewis Van Alen
George W. Vanderbilt
Regular monthly meeting, the first Friday night of each month from 7:30 to 9 o'clock. Office, 302 Wall Street (Corner Fair)
Kingston Co-Operative Savings & Loan Association
302 WALL STREET KINGSTON, N. Y.

Schaffer's
QUALITY FOOD STORES
120 Stores. 45 Markets.
Largest Independent Chain Meat and Grocery Organization in this Territory.
47 NORTH FRONT ST., KINGSTON, N. Y.

VAN CURLER FANCY CUT WAX or CUT GREEN Beans 2 cans 25c 41c
VAN CURLER Coffee Fresh Roasted, Fresh Ground, 48c
SPECIAL AT .....
SCHAFFER'S PERFECT Butter Churned Only a Few Hours after Milking, from fresh sweet cream in its natural state of purity. 49c lb., 2 lbs. 93c
FINE GRANULATED Sugar 5½c 10 lbs. 53c
STRICTLY FRESH EGGS—EVERY ONE GUARANTEED 2 DOZEN in Cartons Convenient to Carry 61c
SMALL TENDER LITTLE PIG SMOKED ARMOUR'S STAR
SWIFT'S PREMIUM DURR'S SPECIAL FELDSINE'S TOP NOTCH CUDAHY'S PURITAN HAMS, lb. 35c
WHOLE OR HALF,
These Hams are Selected and Inspected for Your Easter Feasting.
ARMOUR'S LEAN SKINBACK WHOLE or HALF, Hams lb. 25c
CENTRE CUT SLICES, lb. 35c
SMOKED PICNIC HAMS lb. 20c
Sugar Cured BACON By Piece, lb. ..... 35c Sliced, lb. 45c
LEGS LAMB, lb. 35c
VEAL ROAST RUMP or LOIN lb. 35c
FRESH DRESSED FOWLS, lb. 43c
Choice Rib Roast, lb. .. 32c

UNI-SPAR all purpose Varnish 中華木油
FOR FLOORS and interior woodwork, Uni-Spar will stand up under hard usage and frequent washings with soap and hot water. Rubbed to a dull or high polish, it is ideal for all fine furniture.
Uni-Spar is a practical outdoor varnish—it effectually protects any surface from the destructive action of the sun, rain, ice, snow and sleet.
Made and Warranted by REPUBLIC PAINT & VARNISH WORKS - CHICAGO
Sold by
C. A. DOLSON ..... 714 Broadway
FORSYTH & DAVIS, Inc. ..... 30 Main St.
OUT OF TOWN DEALERS:
ELLENVILLE, N. Y. ..... Abe Stevens
NEW PALTZ, N. Y. ..... New Paltz Lumber Co.
SAUGERTIES, N. Y. ... Robinson's Paint & Accessories Store Merwell Beam Block
UNI-SPAR

All Cooks Look Alike
to the hungry man, but what a sad disappointment when the "kitchen queen" gets unlucky and the table looks anything but satisfying to a cooked appetite. When in doubt as to what to do, see the Freeman's "Help Wanted" Want-Word Department.

Orpheum Theatre

Double Feature Week

PRICES MAT., 2:30..Children....10c Adults....25c
EVE., 7 & 9........................30c & 35c

FIRST RUN PICTURES IN TOWN.

FEATURE NO. 1

A Titanic Drama of Smashing Seas and Storm-Swept Passions!

How much longer must women, who love, keep their love unspoken. "The Storm Breaker" with House Peters, answers the question.

FEATURE NO. 2

Tom Tyler, in

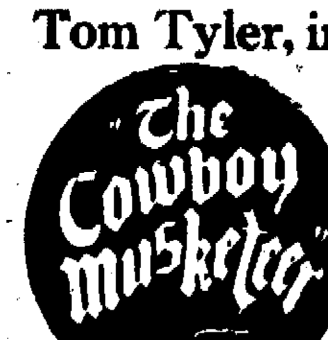

Roaring drama of love and adventure out where the glorious west begins!

Tomorrow and Saturday—Another Big Double Feature Bill

Evelyn Brent in "SECRET ORDERS" | Lefty Flynn in "Smilin' at Trouble."

Measles Epidemic Due This Year

Special Measures Urged by State Health Board to Reduce Mortality From the Expected 1926 Outbreak.

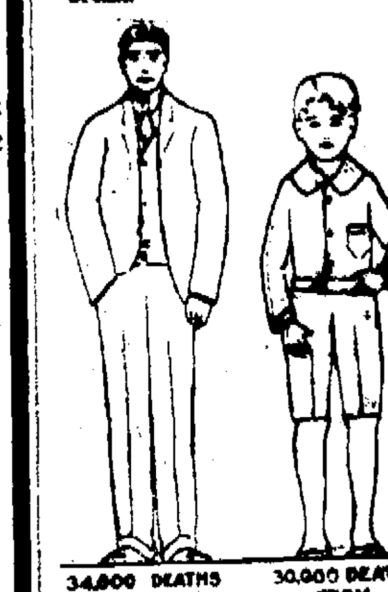

Warning that an epidemic of measles is due was issued yesterday by the State Department of Health in an effort to reduce the mortality from this malady which attacks children, and often adults.

The advances of the disease has shown itself in Beacon, Plattsburg and Oswego, according to the official bulletins, and, in Yonkers there were more than two thousand cases in the closing months of last year from which there were over forty deaths, all but two of them being of children less than three years old.

"This will be a measles year," says Dr. Edward S. Godfrey, Jr., Director of the Division of Communicable Diseases, New York State Department of Health, "unless the record for twenty-two years is broken. Not since 1903 have there been three successive years of declining mortality from measles. The fact that the mortality of 1924 was lower than that of 1923; that of 1925 less than that of 1924; makes it almost certain that 1926 will see a considerable increase. If the number of deaths from this cause is to be kept below three hundred, a good deal more intelligent effort will have to be given to the problem than has been the custom during the measles years of the past."

Many facts about the disease itself are given by Dr. Godfrey in an article in the current number of the New York State Journal of Medicine in which he urges that physicians cooperate with the department by reporting all cases of it, so that prompt measures may be taken in guarding very young children who may have been exposed.

Measles Necessary Evil.

Measles still seems to be a necessary evil though it is not necessary for it to be as great an evil as it is today and to some extent its evils can be turned to advantage in combating other diseases. The doctor believes, however, that still more attention should be given to preventive methods and investigation. "Measles is the typical epidemic disease spread by human contact," he continues. "Up to this very moment, however, no one knows precisely what its behavior is in communal life, because all our data is based on samples. There never yet has been an epidemic where every case was reported to the health authorities. Consequently when we say that fifteen per cent of the cases occur under three years of age, we really mean only fifteen per cent of the sample. If we say it is more fatal in the country than in the village, we are only talking about samples, and the samples are not equally good."

Practically Everybody Susceptible.

"Measles epidemics," says Dr. Godfrey, "occur in large cities about every two or three years; in smaller places at somewhat larger intervals. If they appeared only every twenty or thirty years we would observe much the same disruption of social and economic life that is common to epidemics of influenza. Practically everybody who has not had measles is susceptible to it. Under such circumstances it would not be a disease confined mainly to childhood as it is today, but would attack adults, particularly young adults, as well. This has been proven by the occurrence of measles epidemics in isolated communities, where the disease has been introduced for the first time or after a long interval."

Dr. Godfrey cites the great epidemic of measles which took place in 1848 in the Faroe Islands, where for sixty-five years previously there had not been a case of the disease. The few aged persons who had had measles in 1782 or before, escaped it and yet men and women seventy and eighty years old who had not had it, contracted it as readily as did children of seven. In one small village eighty per cent of the inhabitants were ill at the same time.

Epidemic Killed One Fourth.

"In an epidemic of measles in the Fiji Islands," adds Dr. Godfrey, "nearly one-fourth of the population died in a period of four months and a half. The physician who tried to look after these cases said that the reason for the high mortality was that so many were taken sick at one time they could not be cared for and could not even be fed. In addition to the lack of medical and nursing care, actual starvation helped bring about this frightful mortality."

It is the view of the health authorities of the state, that although the symptoms of the two diseases concerned are different, measles epidemics should be regarded as influenza epidemics in miniature and handled accordingly. In the state, for example, there were 34,000 deaths from influenza in the 1918-19 epidemic, as compared with 30,000 deaths from measles in the twenty-nine years which intervened between the last great influenza epidemic and the preceding one.

Select Young and Old.

"In epidemics of both these diseases in the average civilized community," declares Dr. Godfrey, "while many people are attacked, comparatively few of them die. The actual fatality rate is probably not more than one out of every two hundred. On the other hand, so many are attacked that the gross number of deaths from either disease during an epidemic may exceed the deaths from all other communicable diseases combined, and in the case of influenza may exceed those from all other causes. Neither disease is apt to kill directly, but both stand preeminent in preparing the way for pneumonia and other complications which are likely to result fatally. Both are more or less discriminating in whom they kill. They usually select persons at the extremes of life—the very young and the old—and those in between who are physically unfit."

Aside from the lowering of the death rate from measles directly which more attention to the disease would give, the health authorities believe also a campaign against it would strengthen the methods for combating influenza when it recurs, and also in coping with whooping cough, infantile paralysis and dysentery. In fact, they are confident that a general reduction of the mortality rate could be made by taking a more serious view of all maladies incident to childhood.

Saugerties May Buy Building

A special meeting of the Saugerties village board of trustees was held Tuesday evening for the purpose of considering the purchase of the First National Bank Building on the corner of West Bridge and Main streets, for a municipal building for the housing of the various departments of the village. Trustee Overbaugh of the committee made a report on the condition of the building and the cost of making the necessary changes and alterations without additional cost to the tax payers and that the rents now being paid by the village would meet the entire cost. A motion was adopted that the matter be placed before the qualified voters of the village and that it be acted upon by the board at their next regular meeting. The Masonic Lodge of Saugerties voted not to purchase this building for a temple about a week ago.

Sands Sought

EDWARD SANDS

Edward Sands, valet of murdered William Desmond Taylor, Los Angeles moving picture director, who disappeared after the crime was committed more than four years ago, was being sought anew as the investigation of the Taylor murder was reopened.

In Politics

MRS. REGINALD OWEN

Mrs. Reginald P. Owen, of Coral Gables, Fla., daughter of the late William Jennings Bryan, is planning to run for a seat in the Florida Legislature.

Most Popular

MISS LANORE BENNER

Miss Lanore Benner was adjudged the most popular girl in the city of Rockland, Me., her beauty enabling her to win over more than score of other entrants in the contest.

Judges in Russia

Of 2,000 judges on the bench in the Union of Soviet Socialist Republics, 1,416 are peasants and 882 are workmen, according to data furnished by the people's commissariat of justice. Among 1,400 judges of instruction, 627 are peasants and 292 are workmen.

Eighty-three per cent are members of the Communist party, candidates for membership or members of the komsomol (proselytes for membership under twenty-four years of age). Presumably the other 791 judges are of the intelligenzia. Only 112 women are in responsible positions—not on the bench—in the judiciary establishment.

Hair-Splitting

The railroad porter was a very careful man. In his youthful days he had been severely reprimanded for inaccuracy, and ever since he had been painstakingly correct.

An old gentleman approached on the platform and asked genially:

"Is that my train, porter?"

"No, sir," replied the careful porter: "It belongs to the company, sir."

"Don't be funny!" snapped the old man testily. "You know I didn't mean that! I want to know if I can take this train to Springfield?"

"There's no need, sir," answered the porter: "that's what we've got an engine for."

Young Learn Easiest

A child can learn to pronounce his own or a foreign language best at the age of about three years, according to Dr. J. McKeen Cattell, psychologist. "There is then a drop," Doctor Cattell continues, "and after about twelve years he cannot learn correct enunciation. Perhaps a boy can learn to ride a bicycle best at the average age of ten, to drive a motor car at the age of sixteen.

Salt Water in Hudson

There is a slight indication of salt in the Hudson river as far up at Troy. However, this varies with floods. In case of floods the tides push the sea water back and the salt water does not go very far up. Without floods, however, the water is brackish as far up as Troy.

Indexed Drugs

An alphabetically arranged list of drugs on hand in the medicine cabinet can be tacked to the inside of the closet door, and when a bottle or box is emptied it can be replaced immediately and the ordinary emergencies met.

Prime of Life

With a woman, the "prime" of life—that is, the period at which she is at her best mentally and physically—is on the average between the ages of twenty-five and forty. With a man, the age is from thirty to fifty-five.

THING'S SHOE STORES

Graceful Looking Trim Fitting Easter Shoes For Girls and Women

"Ruth" A lattice front, good looking style.

STYLES THAT FIT

$2.98

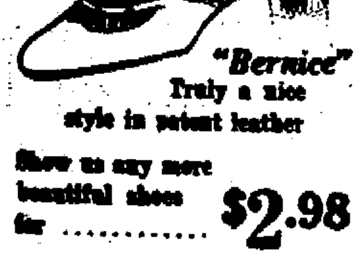

"Bernice" Truly a nice style in patent leather

Show us any more beautiful shoes for $2.98

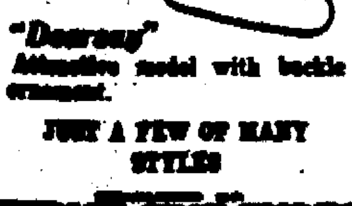

"Dancing" Attractive model with buckle ornament.

JUST A FEW OF MANY STYLES

THING'S SHOE STORES

31 NORTH FRONT STREET.

PLEASE TAKE NOTICE that the annual meeting of the stockholders of the Kingston Coal Company, for the purpose of electing four directors and inspectors of election, and transacting such other business as may properly come before the meeting, will be held on the 12th day of April, 1926, at 10 o'clock in the forenoon, at the office of the Company, city of Kingston, county of Ulster, State of New York.

The transfer books will remain closed from the 1st day of April until the 12th day of April, 1926.

F. R. STEED, Secretary.

Dated, April 1, 1926.

PLEASE TAKE NOTICE that the annual meeting of the stockholders of the [illegible] Coal Company, for the purpose of electing four directors and inspectors of election, and transacting such other business as may properly come before the meeting, will be held on the 12th day of April, 1926, at [illegible] o'clock in the afternoon, at the office of the Company, city of Kingston, county of Ulster, state of New York.

The transfer books will remain closed from the 1st day of April until the 12th day of April, 1926.

F. R. STEED, Secretary.

Dated, April 1, 1926.

L. B. VAN WAGENEN CO.

Kingston's Busiest Store

Its "Less Expensive" Getting Ready for Easter at Van Wagenen's

FEATURING— *$35.00* COATS AT $25.00

Snap, Youth and Charm in Every Garment

The smart youthful coats for Spring—featuring all the newest style notes in quality, workmanship and value. Some have edgings of fur on collar and embroidered sleeves. Colors are tan, gray, rose, blue, green, navy and black. Handsomely silk lined. Sizes 16 to 44.

DRESSES

Decidedly Exceptional

AT $15.00

A collection of new Spring Dresses featuring the new treatmets in sleeves, necklines, Jabots, flares, tailored two-piece effects, cape backs and many others for street or afternoon wear. Developed in CREPE de CHINE, GEORGETTE, TAFFETA and CREPE SATIN. Colors new in light and dark shades. Sizes—Women's 36 to 46. Misses 16 to 20.

—Other Silk Dresses at $10.00, $18.75, $25.00, $35.00

Easter's Cleverest Millinery

AT MODEST MARKING

$2.98—$3.98—$5.00

Snug Turbans Small Hats Large Hats Crowns that are high in front or back or all around. Brims that are turned up or down or almost straight

Grosgrain Ribbon Hats. Hair Braid Hats. Taffeta Silk Hats. Novelty Straw Hats. Trimmed with ribbon, flowers, featheas, buckles, pins

SMALL OR LARGE HEAD SIZE—STYLES FOR MATRON OR MISS.

All the Spring's most brilliant colors also black and navy.

NEW CRETONNES

29c yard

39c quality. 50 new designs. Heavy weight. The blending of colors is particularly beautiful. Yard wide.

Felt Base

FLOOR COVERING

49c sq. yd.

The 65c grade. Heaviest quality that will give the longest and most satisfactory service. Clean looking patterns. Lays flat without tacking. Will not curl.

GOOD QUALITY RAG RUGS

Closely woven. Made from fast color washable materials. Hit and miss designs with border.

50c size 18x36 inches 39c
89c size 24x48 inches 69c

More Boys and Girls

are wanted all the time in business as shorthand writers, secretaries, typists, bookkeepers and accountants than ever before. Be independent and take a course in a GOOD school like the SPENCER'S BUSINESS SCHOOL and you will get a better salary than in any other kind of work that you may undertake. Make yourself competent by beginning right away to prepare yourself for a good paying position. DAY and EVENING sessions. Now in handsome new building, two floors, forty windows. Send for literature.

SPENCER'S NEW BUSINESS SCHOOL

Est. 1880. 237-239 FAIR ST., KINGSTON, N. Y.

NOTES OF INTEREST FROM THE LOS KAMP STUDIOS

Miss Mildred Messinger, contralto and Mrs. Floyd Rich, soprano, have been re-engaged at the St. James M. E. Church where they have been soloists for the past five years.

Mrs. John L. Doherty, soprano, is re-engaged at the First Scientist Church for the fourth year.

Miss Jessie Cowley, soprano, has been engaged as soloist at Trinity M. E. Church and Mrs. Marian Crane Jones as solo soprano at the Wurts Street Baptist Church.

Miss Helen Louise Webster, contralto, formerly of Kingston, has been re-engaged as soloist at the Elmendorf Reformed Church, New York city, and Miss Greta Linkletter, also of Kingston, is re-engaged as solo contralto at the Harlem Presbyterian Church of New York city.

The Schubert Choral Club, of which Miss Los Kamp is director and founder, is to give its spring concert May 17, in the high school auditorium with Princess Teata, a real Indian princess of Oklahoma. Princess Teata has the distinction of being a pure Indian. Her interpretations of the songs of her people, their means of communicating with each other by signs and simple dances, have great charm and it will be a real opportunity for those whose privilege it may be to see her in her native costumes and hear the plaintive songs of her people.

WALLKILL FARMS SOLD TO NEW YORK PARTIES

The 130 acre farm of Walter A. Sakren located near Wallkill was sold this week to Mr. and Mrs. John Andrews of New York city. Mr. Andrews and family will take immediate possession of the property. The farm was formerly owned by Jesse Birch of Wallkill who made his home there for many years and it is known as one of the best dairy farms in Ulster county.

The eight acre property of J. C. Crittenden located in Wallkill village, bordering the Wallkill river, was sold to Mr. and Mrs. Jacob Baumer of Long Island City who will take possession of the property on April 15. The property was used for a boarding house business and will be continued as such by Mr. and Mrs. Baumer. These sales were made by W. L. Burnett, of the Columbus Trust Company building, Newburgh.

Seldom Squeal

A critic says that modern girls are just educated dolls. He may be right, but they don't squeal for "mama" and "pa-pa" when they're squeezed.—Humorist.

Still Living Languages

The Breton and Welsh languages are by no means dead tongues, as being spoken today by more than a million people. The Celtic family of languages has also several other living members—Irish, Scotch Gaelic and Manx.

Cocaine Substitute

A new [illegible] substitute for cocaine which can be used as a local anesthetic has been discovered in Germany. It is named "Isocain" and is prepared from some of the intermediate products in the manufacture of artificial rubber.

BIG DANCE

BIJOU

ROSENDALE

EASTER SATURDAY

Daddy's Evening Fairy Tale

BY MARY GRAHAM BONNER

THE FIRST MEAL

Gordon, Harry and Bobs had gone for a three days' camping trip.

On their Backs.

They had made great preparation for this trip. They had planned to go down into the country where a number of lakes and rivers would furnish them and their families with excellent fish for a long time to come.

They had packed their camping kit with the most thoughtful care. They had everything they would need, canned foods, an old black kettle, a box of chocolate bars, a package of hardtack or biscuits. They had an excellent tent to erect and plenty of warm blankets and an extra pair each of stout boots as well as tall rubber boots.

They had left out nothing they would need. They had packed nothing they would not need.

As for forks and cooking utensils they would not bother until they made camp. Then they would make forks for cooking the bacon out of pointed twigs and a heavier one for a steak which they planned to have for their dinner Saturday night.

They had carried their camping equipment on their backs and you would have been surprised had you seen them if you had known how much was packed in such neat, tightly compressed bundles.

Their fishing baskets were also flung over their backs. But the tents and blankets they carried in turn in a huge khaki-covered bag.

They were going to walk to camp. The distance was about twenty-three miles.

No one acted in a particularly excited manner over their departure, for this was not the first camping trip they had taken.

Only their mothers had given them a few last words of practical advice about good rub-downs if they got wet, of hopefulness about the number of delicious trout they might bring back.

To be sure, there had been a good deal of hurry just before they had started. They had agreed to start early in the morning and there were all those last things to do in the morning to get ready. Dressing, too, for a trip like this took more time.

Even the sisters helped, running errands, looking for forgotten handkerchiefs or socks.

But when they each left at last there was nothing in the manner of any family that showed nervousness. Why should they be nervous?

Did not their boys know the woods? Would not their sisters go on camping trips later on? Had not every father camped so many times he could not count the number? Had not every mother packed up provisions for such trips again and again and been rewarded for every bit of effort by the return campers and their tales of adventure and their baskets filled with trout?

It was only a little walk to get out of the town, but that seemed the longest part of the trip in many ways to the boys.

They wanted to get straight into the woods, to walk along roads where only very occasionally they met any one of the human variety.

As they turned off the main road leading down the coast and walked along the one through the woods they felt at last they were off on their trip.

Began Their Adventures.

"It looks like good weather," Gordon said.

"Pretty good, all right," Harry agreed.

"You know," Bobs said, "I feel hungry."

"So soon?" asked Gordon.

And then added:

"Well, if Harry feels the same way, I might be able to eat a little snack myself."

"I think," Bobs explained, "that we'll be able to go further before we want our next meal if we have something to eat now. I didn't have much breakfast. Only a bowl of porridge and some finnan haddie and toast and a couple of eggs."

"I thought I was going to be late."

"Yes, let's have something to eat now, fellows. Bobs is right," Harry agreed. "If we have a bit of food now we can go much further than if we stopped later on. It will really save time."

So they began their adventures with a meal.

Teacher

Teacher—What student was so rude as to laugh out loud?

Student—I laughed up my sleeve, but there's a hole in the elbow.

Father of the Oratorio

Giovanni Animuccia, an Italian composer of music of the Sixteenth century, is called the "father of the oratorio," because that form of music has developed from his laude sung in the oratory of St. Philip in Florence.

GAS BUGGIES—You Can't Make a Fool Out of Hem.

SAUGERTIES.

Saugerties, April 1.—The Parent-Teacher Association held a meeting at the high School auditorium on on Wednesday evening. Surrogate George F. Kaufman spoke on "Citizenship in the School" and the Boy Scouts gave an exhibition of their work. The evening meetings are being held so that the father may attend as well as the mother.

Owing to the amount of sickness in the village the community sing was not held on Monday evening.

A musical comedy will be held the last three days of this week with a change of program each evening in the Orpheum Theatre.

Mr. and Mrs. Robert France of Newark, N. J., are spending their honeymoon in town.

Max Kishner of Russell street is improving very nicely from an attack of double pneumonia under the care of Dr. Diedling.

Mr. and Mrs. J. Jaffe and children of Main street are visiting relatives in Brooklyn, N. Y.

Mrs. May Rosecrans and daughter, Janet, of Lafayette street are visiting in Norwalk, Conn.

Mrs. Frank G. Phelps has returned home after a visit in New York city.

William Fiero of Middletown spent Sunday with relatives in town.

A daughter has been born to Mr. and Mrs. Joseph Hackett of Market street in the Bears Sanitarium.

Miss Anna Voerg and Miss Millie Lusk will leave Saugerties next Sunday for an extended European trip, to France, Italy, Switzerland, Sweden, Holland, Germany and England, which will take about five months.

Myron Bedell of Washington avenue has purchased a Willys-Knight sedan from the Schryver Motor Company.

An electric clock has been installed in front of the Saugerties Savings Bank building which is very attractive.

Rudolph Rickborn has decided to continue his grocery business on Main street and has reconsidered the matter of discontinuing this store.

Mr. and Mrs. William Thompkins of this village are receiving congratulations over the arrival of a son.

Elizabeth Donovan, Nellie Pekurney, Freda Peters, Mildred Gippert, Milfred Gippert, Oliver Salle and David Hildebrandt, Jr., received the rite of confirmation at the services held in the Lutheran Church on Sunday morning by the pastor, the Rev. W. F. Bersh, who delivered a splendid address for the occasion.

County Engineer James P. Loughran has opened an office in the DeWitt building on Main street. Mr. Loughran is the engineer in charge of the laying of the new water pipe line from the reservoir at Blue Mountain to this village.

Frank Leaycraft of West Hurley has purchased a Dodge coupe from Clinton Van Buskirk, the local agent.

The Philatheas will hold their annual banquet on Friday evening, April 16, at the home of Mr. and Mrs. Benjamin Burnett on Elm street.

Mr. and Mrs. Charles Clum of Barclay Heights were in Suffern, N. Y., on Tuesday attending the funeral of a friend.

Herbert Jerrald, Jr., of New York city, is visiting his family on Post street.

Mr. and Mrs. R. B. Overbagh and daughter Isabel, have returned to their home on Main street after spending the winter in Florida.

Thirty members of the Kings Daughters Society of the Clinton Avenue M. E. Church of Kingston were in Saugerties on Tuesday and enjoyed a chicken dinner at the Maxwell house. The dinner was specially prepared for the ladies with their president, Mrs. Kiefer.

Watson Riseley of Wittenburg has bought an Overland car from the Schryver Motor Car Company of Market street.

At the annual meeting of the Saugerties Cemetery Association held on Monday the following officers were elected: William S. Myer, Mrs. Howard Gillespy and Lewis Fellows were elected trustees; John A. Snyder, president; Herbert Van Buskirk, vice-president; Elmer Myer, secretary; William S. Myer, treasurer; Lewis F. Fellows, assistant treasurer.

A dance for the young and old will be held in Lasher's Hall on Monday evening by the American Legion. Music will be furnished by the Merry Melody orchestra and a special egg rolling contest for prizes.

The Saugerties schools will be closed next week for the Easter week vacation.

Contractor Frank Hartmann started the work of laying the new water pipe line on Wednesday and William Doyle, Jr., has already started the work of hauling the pipe from the West Shore railroad.

Miss Katherine Wilbur is ill with the grip at her home on Partition street.

Mrs. Benjamin Quick of Accord, formerly of this village, called on friends in town the past few days.

L. M. Cahill, physical director of the Saugerties schools, was called to his home in Oswego, N. Y., on account of the serious illness of his father, who is suffering with pneumonia.

The J. K. L. M. Group of the M. E. Church will hold a sale in the Community House at Saturday, April 3, sale to start at 10 a. m.

The condition of Mrs. Henry Snyder of Ulster avenue, who has been ill for the past ten weeks, is somewhat improved.

A daughter has been born to Mr. and Mrs. August Helke of South Partition street.

Charles J. Hommel has again been appointed superintendent of the Mountain View Cemetery, and Theodore Hornbeck assistant to Mr. Hommel.

Frank Gallietta of Glasco has purchased a Willys-Knight car from the Schryver Motor Company.

The Misses Olive O'Bryon, Mildred O'Bryon, May Cox, Luella Vanderbeck and Elsie Jordan, all of Malden-on-the-Hudson, will leave on Friday evening for Washington, D. C., to spend the Easter vacation and sightseeing about the national capital.

Misses Jacqueline Monroe, Fannie Cahill, Pauline Hommel, teachers of the Saugerties schools, are ill with the grip.

A number of the members of Emmanuel Chapter, O. E. S., of this village, will attend the district meeting to be held in Highland on Thursday of next week.

MARLBOROUGH.

Marlborough, April 1.—At the regular meeting of Guiding Star Lodge, No. 139, Knights of Pythias, held Monday evening in the lodge rooms in Marlborough, a special invitation was extended to local members to attend a meeting of Storm King Lodge in Newburgh on April 13, and meet the grand chancellor of the state, who will be present that evening. The invitation to the Marlborough Pythians was extended by District Deputy Grand Chancellor Metzger of Newburgh, a guest at the meeting Monday evening. With him were Chancellor Commander Kinnecoat and another officer, Mr. Crowley. About 50 members of Guiding Star Lodge will probably attend the meeting in April. All other lodges in the Sixteenth district will also be invited to be present at the Newburgh meeting to meet the state officers.

Patrick Newell spent part of his Easter vacation with his aunt, Mrs. Owen Connor, in Highland.

With Miss Alice Mournal the only teacher left in Marlborough school to escape the influenza-like grip, which has been making itself felt all over this part of the country for several weeks, it is announced there will be no classes at all this week. This week's vacation will take the place of the regular Easter vacation which will not be held at the usual time. The principal, D. D. Taylor, has been ill for the past week with Mrs. Taylor ill also. Miss Kathryn Russell, who rooms at the Taylor house, collapsed on Wednesday and Friday Miss Eleanor Buell, another member of the household, was taken ill in school and forced to go home. Although the grade teachers have not so far been as much affected by the epidemic as those in high school, there will be no grade classes this week either.

Mrs. Robert Rodbinson and son of New York are visiting her mother, Mrs. F. W. Schamm.

Mrs. A. S. Ferguson has now practically recovered from the effects of her recent adventure at Miami, Florida, where she narrowly escaped drowning.

Fred Farrell, who is employed by the New York Trap Rock Company at Cedarcliff, and stays at Shady Brook Farm, was taken to St. Luke's Hospital in Newburgh Wednesday night suffering from influenza.

Mrs. Charles Winfield, who underwent an operation about six weeks ago at St. Luke's Hospital, has returned to her home on the Velie farm.

James Brogan has gone to New York to work on the crew of the Raseff Engineering Company there.

Ed. Carpenter is ill with a cold.

Glenda Fowler visited Helen Kaley of Milton over the week end.

John S. Berry of New York visited his father the past week.

Miss Audrey Fowler of Milton spent the week end with Miss Evelyn Reynolds.

Mrs. Olaf Sundstrom went to Sibleyville the past week to recuperate at the home of her parents, Mr. and Mrs. Daniel Ver Nooy, from her recent attack of grip.

George Sulley who has been ill with pneumonia and under the care of Dr. Freston and a trained nurse, is improving very nicely.

Mrs. Fred Goudy spent Tuesday with her mother in Newburgh.

Mr. and Mrs. Phreston Baxter and son, Mr. and Mrs. C. E. Staples and daughter, Mrs. Henry Steffans and daughter, Sara, Mrs. Samuel Baxter and two daughters and son returned last week after a motor trip to Cape Charles, Virginia. They went through Delaware Water Gap and report having seen flowers and all kinds of fruit.

The production of the entertainment "Way Down in South in Dixie" by a group of young people from Middle Hope last Wednesday night under the auspices of the Marlborough Methodist Church brought in a total of $52. Door receipts amounted to $44 and sale of home made candy brought in $8. The Melody Makers orchestra of the church furnished the music before the comedy and during intermission. There was a good sized audience present.

Herbert Greaves is recovering from a week's illness.

From Farm Bureau headquarters in Kingston Marlborough was given G. Churchwell as the name of the fourth member added to the Marlborough Home Bureau committee. It was published that way but it has been learned that Benjamin Chilltree was the man elected. Other members are Wilbur Haviland, W. Y. Velie and E. C. Quimby.

In the hall of the Methodist Church of Marlborough, Wednesday evening the Epworth League held a social meeting. Games and good eats were enjoyed.

Mr. and Mrs. P. Manion visited her parents in Newburgh on Tuesday. Father Manion of Philadelphia was also visiting his parents.

AT HARDER'S
The Electrical Store.

The Daily Cross Word Puzzle

By RICHARD H. TINGLEY

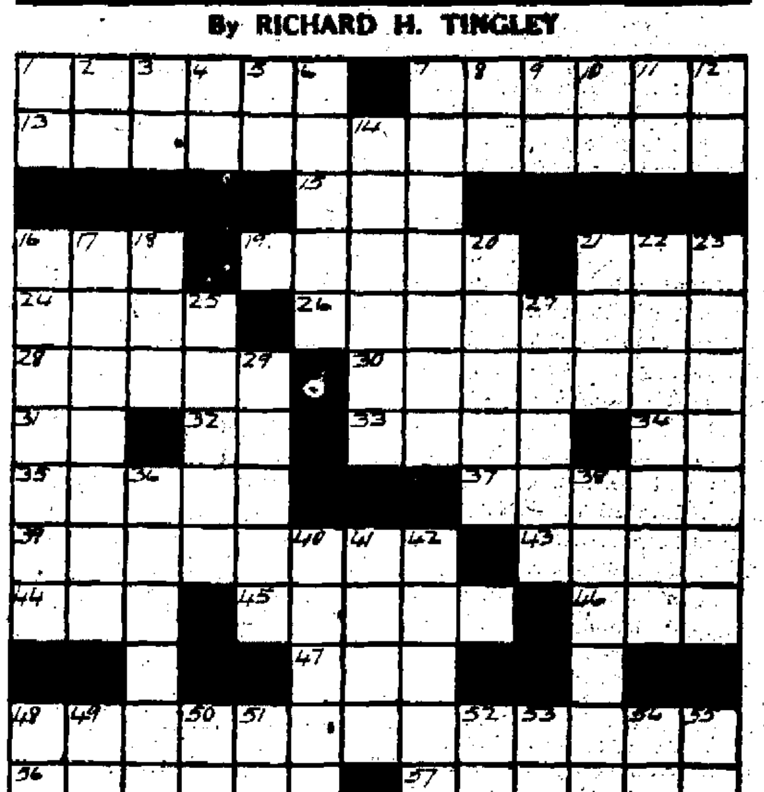

Horizontal

1—One of the "Three Musketeers"
7—Thinly diffused
13—The act of making evident
15—Abbreviation for the month of showers
16—Naturally gifted
19—Narrow piece of leather
21—Supreme god of the Babylonians
24—An excuse
26—Relating to the preservation of health
28—To extend
30—Set on fire
31—In contact with the top
32—Abbreviation for an underwriting account
33—Require
34—One hundred and one
35—Portions
37—First name of the gentleman who comes at Christmas
39—Fixed in position with reference to the east
43—Legal claim on property
44—Abbreviation of "system"
45—Rends
46—Abbreviation of "boards"
47—Before
48—Small signalling bell
56—Makes wrathy
57—To rely upon

Vertical

1—Exist
2—Egyptian sun-god
3—Any
4—One thousand and one
5—Provided that
6—Chairs or benches
7—Unfamiliar
8—Father
9—By
10—Abbreviation for the smallest of the United States
11—Therefore
12—Half an em
14—Violent twisting of the ligaments
16—Pertinent
17—Complete
18—A beverage
20—Longs for
21—Nocturnal flying mammal
22—Built up
23—Inhabitants of that part of ancient Asia Minor known as Lydia
25—Poignant
27—Of the daily movement of the sea
29—Contraction of "has not"
36—Getting up
38—To take little bites
40—Numbers between twelve and twenty
41—Merit
42—Fear
48—Symbol: "tantalum"
49—Enclosed
50—Symbol: "tellurium"
51—Prefix: "not"
52—Exist
53—Above
54—Prefix: "not"
55—One thousand five hundred

The solution will appear tomorrow

Solution of preceding puzzle.

H	A	S	H	■	S	P	A	■	V	I	S	E
A	R	E	A	■	H	I	S	■	F	L	E	X
S	I	■	T	R	A	C	H	E	A	■	M	I
T	A	B	■	U	N	A	P	T	■	C	I	T
■	■	L	U	S	T	■	I	N	D	O	■	■
P	L	E	N	T	Y	■	T	A	R	N	A	L
R	E	S	T	■	■	■	■	■	A	T	T	A
O	S	S	I	F	Y	■	L	I	N	E	A	R
■	■	E	L	L	A	■	A	C	E	S	■	■
A	N	D	■	E	R	A	T	O	■	T	A	P
V	I	■	S	E	R	P	E	N	T	■	V	A
I	N	C	A	■	O	S	E	■	O	M	E	N
D	E	E	D	■	W	E	N	■	T	A	R	T

Copyright, 1926, by The McClure Newspaper Syndicate.

NOTICE TO CREDITORS.—In pursuance of an order of Hon. George F. Kaufman, Surrogate of Ulster County, notice is hereby given, according to law, to all persons having claims against Alexander Ebert, late of the town of Olive, County of Ulster, deceased, intestate, to present the same with the vouchers in support thereof, to the undersigned, Arthur G. Carr, the Administrator of the estate of said deceased, at the office of A. Carr & Son, No. 1 Pearl Street, Kingston, in the said County of Ulster, on or before the first day of September, 1926.

Dated, February 21, 1926.

ARTHUR G. CARR,
Administrator of the Estate of Alexander Ebert, Deceased.
V. B. VAN WAGONEN, Attorney, Kingston.

NOTICE TO CREDITORS.—In pursuance of an order of Hon. George F. Kaufman, Surrogate of Ulster County, notice is hereby given, according to law, to all persons having claims against Katherine Schultz, late of the City of Kingston, County of Ulster, deceased, testate, to present the same with the vouchers in support thereof, to the undersigned, Fred Scholl, the Executor of the estate of said deceased, at his place of business, No. 271 Broadway, Kingston, in the said County of Ulster, on or before the 24th day of May, 1926.

Dated, November 17, 1925.

FRED SCHOLL,
as Executor of Will of Katherine Schultz, Deceased.
V. B. VAN WAGONEN, Attorney, Kingston, N. Y.

NOTICE TO CREDITORS.—In pursuance of an order of Hon. George F. Kaufman, Surrogate of Ulster County, notice is hereby given, according to law, to all persons having claims against Edward H. Clearwater, late of the City of Kingston, County of Ulster, deceased, testate, to present the same with the vouchers in support thereof, to the undersigned, Marie M. Clearwater, the executrix of the estate of said deceased at 30 South Pine Street, in the said City of Kingston, on or before the 11th day of July, 1926.

Dated, January 9, 1926.

A. T. CLEARWATER, Attorney, Kingston, New York.

MARIE M. CLEARWATER,
Executrix of the last Will and Testament of Edward H. Clearwater, Deceased,
30 South Pine Street,
Kingston, N. Y.

NOTICE IS HEREBY GIVEN that the Annual Meeting of the stockholders of the Kingston Factory Corporation will be held at the Chamber of Commerce, Broadway, Kingston, N. Y., on April 5, 1926, at four o'clock p. m., for the election of directors and for transaction of such other business as may come before the meeting.

Dated, City of Kingston, N. Y., March 23, 1926.

LOUIS S. COE,
Secretary.

MALLORY HATS — YOUNG'S HATS

EASTER

YOUNG MEN'S STYLES.

Single and Double Breasted.

SUITS

$29.50

Some with 2 pair trousers.

A. Kunst & Son

15 BROADWAY—Downtown.

STETSON HATS — DUNLAP HATS

H. B. MERRITT

413-415 Washington Ave.

CORNER HURLEY AVE.

MEATS AND FISH — Cash & Carry — GROCERIES AND CANNED GOODS

Hams Hams

REG. HAMS, LEAN 32c
SKIN HAMS, 10 lb. average 35c
BONED CAL. HAMS, lb. 25c

DURR'S HAMS
FORST HAMS
STAR HAMS
FIRST PRIZE HAMS
SUPREME HAMS
PURITAN HAMS

BACON SQUARES 23c
STRIP BACON 33c

BUCK SHAD 23c
CUTS SHAD 25c
ROE SHAD 35c

IVANHOE MAYONNAISE 11-39-24-69

FRESH EGGS 3 doz. $1.00

BUTTER, BEST TUB, 2 lbs. 89c

Everybody Knows that the Freeman Cent-a-Word Ads. Bring Quick Results. Try Them.

Productive Pastures *make* Cheap Feed

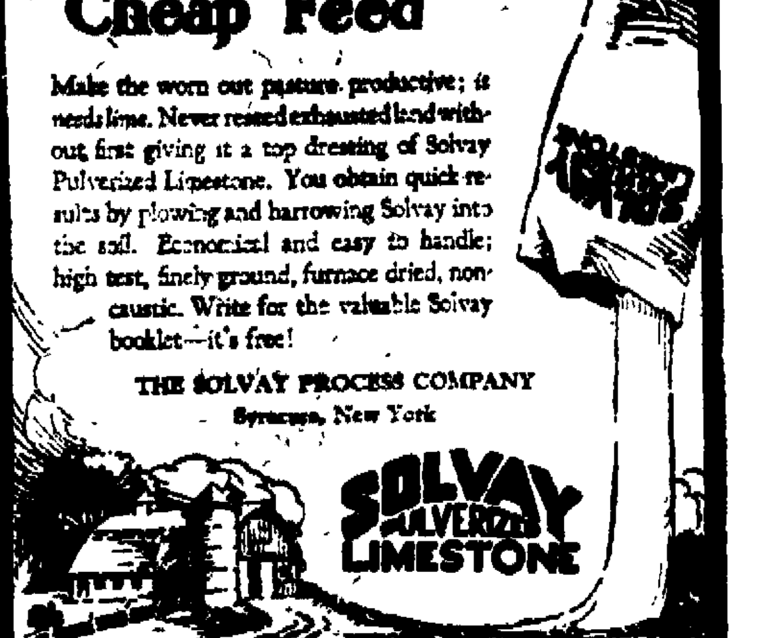

Make the worn out pasture productive; it needs lime. Never reseed exhausted land without first giving it a top dressing of Solvay Pulverized Limestone. You obtain quick results by plowing and harrowing Solvay into the soil. Economical and easy to handle; high test, finely ground, furnace dried, non-caustic. Write for the valuable Solvay booklet—it's free!

THE SOLVAY PROCESS COMPANY
Syracuse, New York

Sold by
BRINK BROS.
Lake Katrine, N. Y.

AUTO LIMERICKS

IRVING S. SMITH.

Folks smile when they talk of this place
There's a cause for the smile on their face
They know there's no shirk
And no bluff in our work
You too will agree that's the case.

THE CITY GARAGE
154-6 Clinton Avenue

is now equipped with a Hardie Car Washer. The fastest most efficient car washer on the market.

"CARS WASHED WHILE YOU WAIT."
Yes, Bring Your Car to Nelson Smith's

CITY GARAGE
154-6 CLINTON AVENUE.

Here Are a Few of the Friends You'll Meet in Our Store!!

WESTERN ELECTRIC VACUUM CLEANER

A thorough going helper—gets every bit of the dust and dirt—both imbedded and surface. Two models, one with brush, the other straight air.

WESTERN ELECTRIC IRON

High grade iron at an unusually low price. Exceptionally quick heating and easy to handle.

WESTERN ELECTRIC CLOTHES WASHER.

The tried and true cylinder type. Nothing to wear or pull the clothes. Everything to insure quick and clean results.

Other members of the family include a timely reflector heater just the thing for cool spring days. Many types of electric sewing machines all ready for the spring sewing and special toasters and percolators at surprisingly low prices. All backed by a ... 50 years' experience and tested and approved by Good Housekeeping, Tribune Institute and Modern Priscilla.

Appliances from

HARDER'S

The Electrical Store

53 North Front Street, Kingston, N. Y.

TELEPHONE 2140.

Use FREEMAN advertising regularly and conservatively and results will surely follow.

Oil Sprays May Injure Trees

Found to Be Effective but Not So Safe as Standard Lime-Sulfur—Entomologist's Advice to Fruit Growers.

Geneva, N. Y., April 1.—The use of lubricating oil emulsions for combating insect pests and diseases in New York orchards should be regarded largely as an "emergency" measure in times of severe outbreaks of scale in old apple orchards, says the entomologist at the State Experiment Station here in a statement concerning the possibilities of applying oil sprays either while the trees are dormant or when they are in foliage. Standard lime-sulfur, in the opinion of this specialist, is just as effective in checking insects and disease and much less liable to injure the trees.

"New York fruit growers are showing considerable interest in the possibilities of lubricating oil emulsions, particularly their effectiveness against apple scab and aphids and their safeness to the trees," says the station entomologist. "Oil sprays have been found effective in combating San Jose scale, but some injury has developed following the use of the oil and the safeness of oil sprays over a period of years has not yet been demonstrated."

An Emergency Spray.

"Oil sprays have proved efficient in killing red spider eggs and in this respect are superior to lime-sulfur, but claims that they will kill red bug and aphid eggs are not supported by experimental evidence. These sprays should be regarded largely as 'emergency' sprays especially effective in old apple orchards where scale has become well established. In most cases lime-sulfur will give effective control of apple scab and scale with much less risk of injury to the trees.

"Adding nicotine sulfate to the lime-sulfur for aphids and red bugs and lead arsenate for chewing insects makes this standard mixture nearly a perfect spray combination which has proved its effectiveness and safeness over a long period of years.

"The possibilities of using oil sprays after the foliage is out have not been fully ascertained, although there is no evidence as yet that the continued use of oil emulsions at two per cent strength has injured the trees. The type of oil used, the strength of the spray mixture as regards the oil content, and the state of the weather at time of application all appear to affect very materially the results obtained.

"Highly refined white oils which resemble somewhat common medicinal oils seem to be safer for foliage than ordinary lubricating oils, but they are much more expensive and their insecticidal value has yet to be determined.

"On the whole, New York fruit growers will probably do well to play safe and adhere to standard spray practices which have proved their worth, leaving to others the risk of trying out new preparations about which much has yet to be learned."

AGRIGRAPHS.

A merry goes all the day.
Your sad tires in a mile-a
—Shakespeare.

Are the tile-drain outlets clear?

Uncle Ab says the best boosters let their work speak for them.

New York state farmers are raising twenty per cent less yearling heifers this year than last. Good two-year-olds should be worth more money next year.

Seven hundred and fifty dairy improvement association members in New York own about ten thousand cows, and every cow is being watched and made to produce milk more cheaply. How about yours?

Improper feeding and not infection causes many of the losses of new born calves. Guard against letting strong, vigorous calves get too much milk, and see that the weak, sickly calves get enough.

Many inquiries are being sent to the State College of Agriculture concerning bridge-grafting and top-working. The college has a bulletin on the subject, which is free to all who will write the office of publication, Ithaca, N. Y., and ask for F 123.

HIGH WOODS.

High Woods, April 1.—The Rev. J. B. Steketee called on several families here last week.

Mrs. Lewis E. Snyder spent the week end with her parents in Oneoquethan, both of whom were sick.

Twenty-one members of the Willing Workers were present at the special meeting held last Wednesday to do quilting.

The Misses Mabel Short, Sophie Johnson, Edna M. Shader, Caroline Wrolsen attended church service at Mt. Marion Sunday.

Sunday school observed Fanny J. Crosby's birthday by singing several of her songs. The collection was for her memorial statue.

The subject of the Rev. J. B. Steketee's sermon Sunday afternoon was "Enthusiasm for Christ." Mr. Some, who preached here as a candidate, has accepted another call.

BIG DANCE
BIJOU
ROSENDALE
EASTER
SATURDAY

PROPER PLAN FOR RAISING TURKEYS

Turkey hens, chicken hens and incubators are commonly used to incubate turkey eggs. During the early part of the laying season it often happens that one has on hand a number of eggs that should be incubated before any of the turkey hens are through laying their first litter and become "broody." In such case, and also when it is desired that the turkey hens lay more than one litter, some of the eggs have to be incubated under chicken hens or in an incubator. About a week before the poults are due to batch, turkey hens enough should be allowed to sit to take all the poults hatched. They can be given a few eggs from the incubator or from under the chicken hens and allowed to hatch the poults themselves, or at night a newly-hatched poult can be slipped under each turkey hen that is to be given a brood of poults and by morning she will be glad to take them.

Lice are a great annoyance to sitting hens and are one of the worst enemies of young poults. To prevent their getting a foothold, dust the hen thoroughly with some good lice powder before she is placed on the nest and once a week thereafter while she is sitting. The nesting material should be kept clean, and if the eggs become dirty they should be washed with lukewarm water.

If the weather is warm and dry no shelter is required, as the poults do better in the open. Should it be rainy, however, they need to be protected, for nothing is more injurious than for them to become wet and chilled. The most satisfactory plan is to confine the mother turkey hen to a coop and allow the poults to run in and out whenever rain does not prevent. This coop should be placed in a field where they can run out and find grasshoppers, green vegetation, and other feed. The coop should be moved to fresh ground every day.

Turkey Hen Hunts Nest Long Before She Lays

Long before she is ready to lay, the turkey hen goes nest hunting. She steps lightly here and there, peering into dark corners into empty barrels and boxes. When she is ready to lay she goes direct to the nest she has chosen, and settles down. If we want our turkeys to lay in convenient places near by where there can be no question as to the ownership of the eggs, then convenient nests for turkey hens should be put out, and the hens allowed to find them.

When the turkey becomes broody, like a chicken hen, she should be allowed to sit on the nest for two or three days before she is given her clutch of eggs. While she is on her term of probation, dust her with sodium fluoride under each wing around the thigh joint, over the back, under the body and around the vent.

Do not give her too many eggs. From fifteen to twenty are enough.

Chicken hens are inquisitive creatures. If the turkey nest is within reach of their prowlings, they will disturb her; if necessary to shut the turkey hen in, she should be released at the same time, preferably in the evening, for food and exercise. The period of incubation is twenty-eight days. Fresh eggs will pip a little earlier than the older eggs.

Various Kinds of Green Feeds Good for Poultry

Good kinds of green feeds are sprouted oats, alfalfa meal, chopped alfalfa and clover hay, cabbages and mangel beets. In ordinary cellars cabbages do not keep so well as mangel beets, so they should be used up first. Cabbages may be hung up in the poultry house; the beets are usually split and stuck on a nail in the side wall of the pen about a foot above the ground. Vegetables which have been frozen can be thawed out and fed to fowls, but do not keep well after thawing. Clover and alfalfa may be fed as hay, cut into one-quarter or one-half-inch lengths, or they may be bought in the form of meal.

Oats and barley for sprouting are soaked overnight in warm water and then spread out from one-half to one inch thick on trays having perforated bottoms and put into an oat sprouter. Water the oats thoroughly and turn the trays around once daily to promote even sprouting. Artificial heat should be supplied in cool weather by the use of a kerosene lamp or by some other means. Use a good grade of oats and allow a square inch of sprouted oats surface per hen daily, feeding these sprouted oats on the floor of the poultry house or in the yard. Feed the sprouted grain at any time after sprouting.

Dry Hay for Hens

A measure full of dry hay shatterings or a wire rack consisting of a piece of poultry netting tacked to the chicken house wall and kept filled with the greener, more leafy bunches of hay will give the hens something to work at all day. It keeps the hens busy and satisfied, and it gives you a big amount of satisfaction to see the increase in the number of eggs gathered.

It is surprising what a quantity of the hay the hens can and will consume in this way.

First Recorded Eclipse

Eclipses were predicted by an Athenian named Calippus in the year 330 B. C. The first eclipse recorded in history happened on March 19, 721 B. C., according to Ptolemy. It was an eclipse of the moon and was observed with accuracy at Babylon in Mesopotamia.

SPECIAL SALE!

$5 *to* $10 Allowance

On your old range.
Special offer on the new

Smoothtop
REG. U. S. PAT. OFF.
GAS RANGE
WITH SUPER VULCAN BURNERS

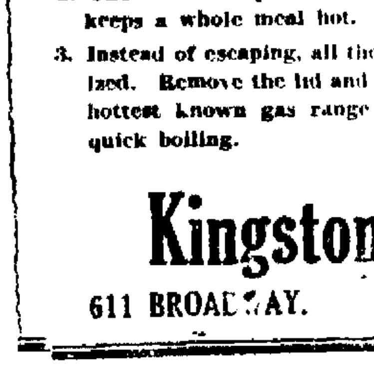

$5 DOWN
18 Months TO PAY BALANCE.
$5 to $10 ALLOWANCE
$5 on old coal or gas range.
$5 additional on range line.

Easier - More Economical - Cooking

Easier cooking—better results—greater economy for the home with the new Smoothtop gas range. Just consider what this means in time, labor and gas saving features. See the demonstration in our showroom.

1. The new Vulcan Speed Burner cooks 25% faster than the average open flame burner.
2. One burner keeps four vessels boiling—keeps a whole meal hot.
3. Instead of escaping, all the heat is utilized. Remove the lid and you have the hottest known gas range burner for quick boiling.
4. The smooth level surface is easy to clean and pleasant to work on. Pots and pans are easily moved without tipping or spilling.
5. Any degree of heat you may want. You can get the best results with this unusual top construction.
6. The best baking qualities and an accurate, dependable oven heat control bring perfect results always. Oven watching becomes unnecessary.

Kingston Gas & Electric Co.

611 BROADWAY. PHONE 1400.

HOMESPUN YARN.

If the cupboard of canned fruit is getting bare, try dried fruits.

A sun bath for the bread box now and then will prevent moldy bread.

Aunt Ada's Axioms: A new broom may sweep clean, but so may an old one; the main thing is to get the sweeping done.

What is the homemaker worth? One organization found that it cost a hundred and sixty dollars a month to replace her in a test family.

The miles she walks in her work, not to her work, are what make the housewife weary. Sometimes rearranging equipment will cut the distances.

A bulletin of the State College at Ithaca on remodeling ... may help solve a ... spring problem. Ask for it by number—E 106.

Lime builds bones, and one glass of milk contains as much lime as a loaf and a half of white bread, or nine potatoes, or five and a third pounds of beef, or eight eggs.

ACCORD

Accord, April 1.—The Men's Club of the Rochester Reformed Church will meet in the church basement on Thursday evening, April 8. Supper will be served at 7 o'clock. Attorney C. B. Murray of Ellenville will be the speaker. All men of the community are invited.

John Addis, who has been ill with the grip, is able to be around again.

Golden Lyons has moved to the G. B. Schoonmaker farm.

The members of the M. E. Sunday school are planning for an Easter party in the church hall Saturday, April 3, at 2 o'clock. Refreshments will be served. All the children and parents are invited to attend.

The regular Sunday services will be held in the M. E. Church on April 4. Sunday school at 10 o'clock. Preaching service at 11 o'clock, conducted by the Rev. W. W. Churchill. This will be the last service before conference.

Mrs. Harry Lawrence of St. Joseph, N. Y., has been spending a few days with her parents, Mr. and Mrs. E. G. Barley.

Mr. and Mrs. W. H. Palmer, Jr., of Newburgh spent last Sunday with Mr. Palmer's parents, Mr. and Mrs. W. H. Palmer.

Preaching service at the Rochester Reformed Church on Friday evening at 8 o'clock. A sermon in keeping with Good Friday will be preached by the pastor, the Rev. L. M. Bream. Music by the "Far and Near" Society. On Easter Sunday there will be special music by the choir. Sermon subject "The Easter Celebration." Junior sermon, "An Easter ..." At 8 p. m. the "Far and Near" Society will give a program "Lord of All" with a special Easter message. A special offering will be received at this service.

On Saturday afternoon the "Far and Near" Society will hold their annual Easter party at the church. The little children of the church will be the guests. Members are reminded to bring their plants at 1:30 o'clock.

The Rev. L. M. Bream preached ... Reformed Church on Tuesday evening at the special Passion Week services.

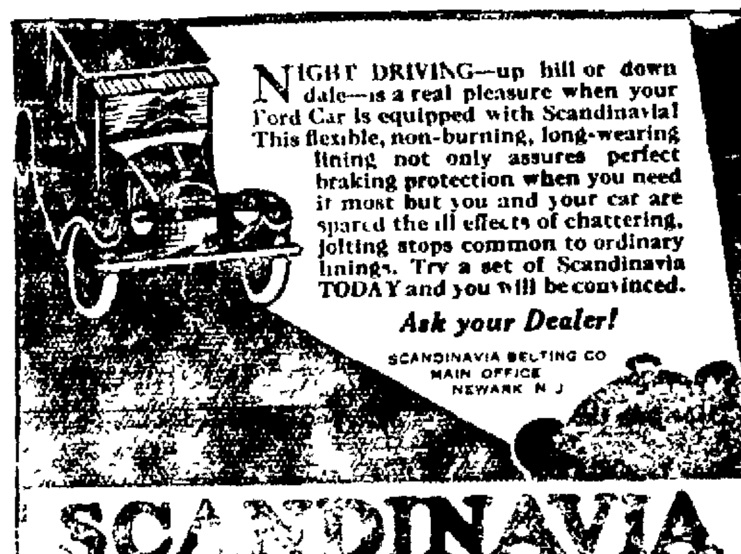

NIGHT DRIVING—up hill or down dale—is a real pleasure when your Ford Car is equipped with Scandinavia! This flexible, non-burning, long-wearing lining not only assures perfect braking protection when you need it most but you and your car are spared the ill effects of chattering, jolting stops common to ordinary linings. Try a set of Scandinavia TODAY and you will be convinced.

Ask your Dealer!

SCANDINAVIA BELTING CO.
MAIN OFFICE
NEWARK, N. J.

SCANDINAVIA
Transmission Lining for Ford Cars

ONEIDA COUNTY CREAMERIES CO.
..., KINGSTON

SPECIALS

Domino Confec... SUGAR, ...
Del Monte APRICOTS, 3 cans..........
Del Monte FRUIT SALAD, can..........
Sm. Can Del Monte CRUSHED PINEAPPLE ...

FINEST CREAMERY BUTTER lb. 49c

EGGS EGGS EGGS EGGS

STRICTLY FRESH EGGS, 2 doz, 69c

Gorton's FISH CAKES, can	12½c	Miss Lou SHRIMP, can	17c
Tall Can RED SALMON	39c	White Star TUNA FISH, can....	25c
Gorton's CODFISH, 1 lb. pkg. ...	25c	Gorton's CLAM CHOWDER	12½c
Bulk MACARONI, 2 lbs.	25c	Be-Lo PEANUT BUTTER, lb.	25c

Large California ORANGES, doz. 59c

Muscle Development

It is not possible to select three occupations which rank highest as muscle developers. Among the strongest men in ordinary occupations are stevedores, moving ... and steel workers—the big fellows known as puddlers.

Mysterious Cult

A New Jersey woman is suing for divorce because her husband belongs to a religious cult that forbids displaying affection. A great many wives will be wondering just when their husbands joined this cult.—Cincinnati Enquirer.

A Double Treatment for Colds

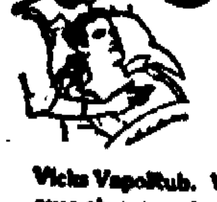

IT is an obstinate cold indeed that can resist the direct, double action of Vicks VapoRub. When it is rubbed over throat and chest at bedtime, Vicks acts in two ways at once:

(1) Direct to the inflamed air passages with its medicated vapors, released by the body heat; and

(2) Direct through the skin like an old-fashioned poultice, "drawing out" the tightness, soreness and pain.

Head or chest colds may easily sap your vitality and undermine your health. Don't neglect them.

acts 2 ways at once

VICKS VAPORUB

OVER 21 MILLION JARS USED YEARLY

The TALE of KIDDIE KATYDID

By Arthur Scott Bailey

A PRESENT FOR KIDDIE

MR. FROG had a delightful time listening to the remarks of his callers, who had no idea that he was so near at hand. And as the weather grew colder, they began to shiver and their voices began to shake. And by the time it was almost dark all the waiting company were quite discouraged.

"I'll never be able to stay out tonight!" Chirpy Cricket declared. "I'm so cold now that I can scarcely move."

And it was the same with everybody else. Even Freddie Firefly complained that his light didn't warm him in the least. And he said he would have to go home at once.

"Mr. Crow will be very angry with us tomorrow when he learns we haven't called on Kiddie Katydid," somebody remarked. And a hush fell upon the company. But Chirpy Cricket had a happy thought, which made them all feel better.

Kiddie Sprang Down and Took His New Coat From the Twig.

"Kiddie Katydid won't stay out of doors on a night like this!" he suddenly exclaimed. "He'll find some snug place to creep into. And we wouldn't be able to find him in Farmer Green's dooryard even if we tried to."

"That's so!" Chirpy's companions shouted.

"Then there's no need of our freezing here any longer, waiting for that wretched tailor, Mr. Frog!" said Freddie Firefly.

And somehow, Mr. Frog did not smile quite so widely over that speech. Nevertheless, he was pleased, on the whole. And not waiting to watch the shivering party leave the neighborhood, he set off at once toward Farmer Green's house, making first for the river, which ran near the farm buildings, because Mr. Frog did not like to travel by land.

Because the air was cool, the water felt all the warmer. And by the time Mr. Frog had reached his journey's end he was almost overheated. Besides, as he noticed, it was not so cold in Farmer Green's dooryard as it had been by the creek.

He stopped, for a few moments, to cool himself in the watering-trough. And then he hopped briskly onto the front yard.

To his great delight he had scarcely reached the clump of maple trees when right above him he heard Kiddie Katydid's famous refrain.

"Good evening!" Mr. Frog called. "I've brought a little present for you, all the way from the creek."

"How-dy do!" said Kiddie Katydid. "It's a cool night, isn't it?"

"You won't mind the weather when you put this on," Mr. Frog replied, holding up the small garment he had made that afternoon.

"What's that?" Kiddie Katydid asked.

"An overcoat, fashioned expressly for you by the finest tailor in Pleasant Valley!" said Mr. Frog very proudly.

"You're exceedingly kind, I'm sure," said Kiddie. And he was about to jump down and slip into the coat when he noticed that Mr. Frog had an extremely wide mouth. . . . Suppose, after slipping into the coat, he should find himself slipping down the tailor's throat?

"Just hang the coat on a twig and I'll get into it a little later," Kiddie Katydid suggested.

"I see!" Mr. Frog cried. "That's your way of accepting a gift. And I wouldn't dream of quarreling with you about that. So I'll hang the coat right here and go back to the watering-trough to wet my feet. While I'm gone you can try the coat on, and tell me how you like it when I come back."

"I hope it's a green one!" said Kiddie Katydid somewhat anxiously. "For if it isn't green, I couldn't wear it, you know. I always wear green. It's my favorite color."

"Ah! Trust me not to make a mistake!" Mr. Frog chuckled happily. And then he withdrew. But he could not help pausing for a moment, to look back and watch, while Kiddie sprang down from his tree and took his new coat from the twig on which the tailor had hung it.

(© by Grosset & Dunlap)

Cuticura Talcum The Family Comfort

For The Nursery, Toilet And After Bath

The purity of Cuticura Talcum, with its delicate medication and antiseptic properties, make it the ideal toilet powder for the entire household. It prevents chafing and irritation, and soothes and comforts baby's tender skin.

Soap 25c. Ointment 25 and 50c. Talcum 25c. Sold everywhere. Sample each free. Address: "Cuticura Laboratories, Dept. 37, Malden, Mass." Cuticura Shaving Stick 25c.

CORRECT GLASSES

Having your eyes examined here means that the right glasses are fitted—the first time.

SISTERN OPTOMETRIST

TIME TABLE

Rhinebeck & Kingston Ferry

IN EFFECT APRIL 1, 1926.

Subject to Change.

Leaves Kingston	Leaves Rhinecliff
*7:00 A. M.	*7:20 A. M.
7:40 "	8:00 "
8:20 "	8:40 "
9:00 "	9:20 "
9:40 "	10:00 "
10:20 "	10:40 "
11:00 "	11:20 "
11:40 "	12:00 M.
12:20 P. M.	12:40 P. M.
1:00 "	1:20 "
1:40 "	2:00 "
2:20 "	2:40 "
3:00 "	3:20 "
3:40 "	4:00 "
4:20 "	4:40 "
5:00 "	5:20 "
5:40 "	6:00 "
6:20 "	6:40 "
7:00 "	7:20 "
†7:40 "	†8:00 "
†8:20 "	†8:40 "

*This trip will not be made on Sundays.

†This trip will be made on Sundays only.

TIME TABLE OF

ULSTER & DELAWARE R. R.

Effective February 8, 1926

Trains are due to leave this city as follows:

Rondout Station †6:20 a. m. and †2:00 p. m.

Union Station †7:20 a. m., †2:20 p. m., †2:30 p. m.

Trains are due to arrive as follows:

†11:35 a. m. and †4:35 p. m., †6:35 p. m.

Rondout Station †11:35 a. m. and †6:35 p. m.

*Daily. †Daily except Sunday. §Sunday only.

How It Started

By JEAN NEWTON

"13"

"OH, NO. I am not superstitious, but I take no liberties with thirteen."

This inconsistency is not peculiar to the person quoted above. It seems to be one of those common paradoxes which link our modern practical, cold-blooded world to the romantic, eerie, goblin tenanted ages of past.

We are emphatically not superstitious, yet, though we may not walk around all day on the thirteenth with our fingers crossed, how many of us are there who will start an important business arrangement on that day, or who do not find it expedient to alter our arrangements when we think there will be thirteen at table?

It may be because of the absolute unequivocal penalty that this superstition above all others, has survived into this unsuperstitious age. One of the thirteen is doomed to die and nobody is sufficiently interested in delivering posterity from its tentacles to try the experiment.

The unpopularity of "thirteen" started with the Last Supper at which Christ and his disciples numbered thirteen. The implication we all know. The reason why the first to rise from the table is supposed to be the one to die is the fact that Judas, who was the first to leave the supper table, very soon after hanged himself.

(© by Bell Syndicate.)

—O—

San Francisco leads the cities of the world in telephones per capita.

A LINE O' CHEER

By John Kendrick Bangs

EXIT MARCH

AS LAMB or roaring lion March goes out—
Which of the two it is there may be doubt,
But if she goes with smiles or temper high
I seem to see a twinkle in her eye
As though despite her ways oft-times severe,
She knew she'd led us up from Winter drear
And in the face of tempests bluster-ing
Laid us secure upon the lap of Spring.

(© by McClure Newspaper Syndicate.)

Save Enough

"Don't throw away that old collar."

"Why not?"

"Put it in the attic. Who knows? Within a few years it may be a valuable antique."

THE WHY of SUPERSTITIONS

By H. IRVING KING

WITCH-RIDDEN HORSES

IN THE good old days when Cotton Mather declared that a man who did not believe in witchcraft ought to be burned as a witch himself, one who doubted that horses were sometimes found of mornings exhausted in their stalls after being ridden all night by witches would have been looked upon as a suspicious character to say the least. Many people will be surprised to learn that this superstition still lingers among us—but it does. The American Folklore society has found it still existing, chiefly among the negroes, and also in sections where it is common among the whites.

In one section, however, it is not witches but "lutins" who ride the horses at night. Lutin is a French word meaning the evil spirits of the night and this would indicate that the superstition in Maine was an importation from Canada. Investigation would probably show that the superstition flourishes across the Canadian border and some other of the American states.

One of the peculiar phases of this survival of an old superstition is that in the modern version that manes of the night-ridden horses are always found braided—which is probably a phase of the old superstition which has "stuck" while others have dropped out. In some parts of Europe it is the fairies who ride the horses at night; in others the brownies and in still others witches, the same as in America. But something or other uncanny rides the peasants' horses at night in nearly all sections of northern Europe. It was always a part of the witch-belief of continental northern Europe that on certain nights the witches went riding to the forests, or some other lonely locality, to keep their "Witches' Sabbath" or to "meet the black man"—that is the devil—and in our own Colonial witchlore we had the same belief, though broomsticks appear to have been their favorite steeds. The reprehensible custom of witches riding borrowed horses, however, was not unknown to our Colonial ancestors and was an inheritance from the old world witchcraft belief. As such, it appears, the superstition still lingers among us.

(© by McClure Newspaper Syndicate.)

—O—

Cats are kept on some fox farms to care for young foxes.

Suspicions of Columbus

Columbus had returned to Spain bringing news of a wonderful new land across the sea.

"How much shall I write on it?" queried the maritime reporter of the Cadiz Evening Bulletin.

"Don't write anything," replied the city editor. "Let Columbus pay for his advertising if he wants any. It's probably a real estate promotion scheme."—New York University Medley.

Work of Art Took Time

The bronze gates of the baptistry of St. John the Baptist church, Florence, took Ghiberti, their designer, 21 years to make—1403 to 1424. They were erected in thanksgiving for delivery from the plague of 1400.

Fragrant, Caressing made just as women begged us

"A TOILET SOAP as delectable as costly French soap, but oh, not so absurd in its price"—that was what women asked us for.

And we made Lux Toilet Form!

Carefully, faithfully, made it by the method France uses for her finest toilet soaps. That same satiny smoothness you loved in imported soaps! Firm, lasting—just as they are.

Caressing, delicious lather—you used to think only French soap could give your skin that luxurious, exquisite feeling. Bubbling instant lather, even where water is hard!

Now Lux Toilet Form is here—true "*savon de toilette*." 10c. Lever Bros. Co., Cambridge, Mass.

Delicious satiny-all-over feeling—you used to pay absurd imported-soap prices for it!

Baby's precious tender skin loves the smooth caressing lather that even hard water can't quell.

Ask for LUX TOILET FORM Today 10¢

ACORN STORES

This Week Only

An Acorn Store

This Week Only

Copyright 1926 W. T. R. & Co., Inc.

An Acorn Store Means
An Independent Community Grocer

Reliance Tomatoes
Fancy Hand Packed—No. 2 tin
2 for 29c

Cut Green Beans
Absolutely Stringless—No. 2 tin
2 for 23c

Cocoanut Taffy Crackers
A Real Treat
per lb. 18c

Tuna Fish
A Lenten Special
7 oz. tin 17c

© W. T. R. & Co., Inc.

Reynolds Reliance COFFEE
TASTES as Good as it SMELLS

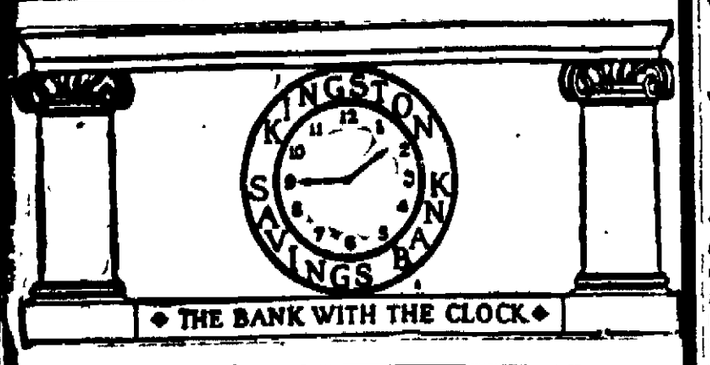

We Guard Savings

There are many sharpers who lie awake nights scheming how to get their hands on people's money.

Your savings in our bank are guarded against loss and earn good interest, as well. Don't wait, bring them in today.

KINGSTON SAVINGS BANK

NEXT DOOR TO COURT HOUSE.

$17.62 and your old fixture

will place this beautiful 5-light Riddle Fitment in your home. Regular nationally advertised price $23.50

(Prices do not include lamps)

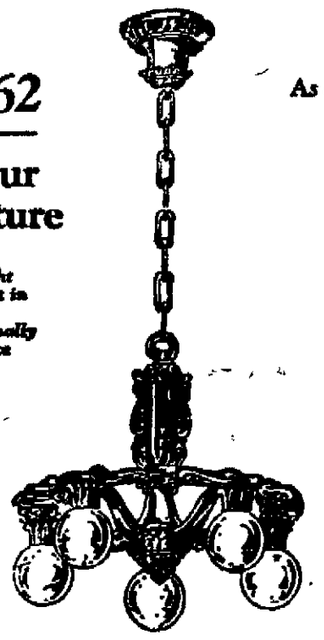

As advertised in The Saturday Evening Post

Your old lighting fixtures are worth money if traded in on Riddle Fitments

You have probably wondered how to replace your present lighting fixtures with up-to-date equipment and at the same time secure something for your old fixtures. Our trade-in allowance plan is the solution. On every fixture traded in we allow 25% of the purchase price on a new Riddle Fitment. Take advantage of this offer as so many others are doing. It's a most remarkable opportunity.

Fred R. DeGarmo

280 Fair St. Kingston, N. Y.

Authorized Riddle Dealer

SAUGERTIES.

Saugerties, April 1.—Mr. and Mrs. James McCullough have returned to their home in Hoboken, N. J.

Irvin Barringer is helping his brother Otto, making maple syrup and sugar.

Fred Haver and family are sick with the grip.

Floyd Brenner and wife of Port Ewen, spent a few hours on Sunday with his parents, Mr. and Mrs. John Brenner.

Noah Barringer is numbered with the sick. All hope for his speedy recovery.

Mrs. Ella Kraus is caring for her parents, Mr. and Mrs. Jerry Kostver, who are both sick.

Mr. and Mrs. G. D. Alabert of Walton, visited at the home of Mrs. Alabert's grandparents on Sunday. They went back by the way of Kingston, stopping to see Mrs. Alice P. Osterhoudt, who is very ill at her home on Clifton avenue. Her many friends of this place wish for her a speedy recovery and hope to see her again this summer.

Mrs. D. C. Van Etten called on Mrs. Jerry Kester and family who are sick, also Mrs. Everett Brannen and family.

At the church Sunday, April 4, the Rev. Mr. Robbins will talk. It is the last Sunday of the Conference year.

Nose Distinction

A friend of ours said that he intended to reverse the old saying and bring his son up to be heard, but not seen. He wants the boy to be a radio announcer.—The Outlook.

Conservation in New York State

What Conservation Means to the People of New York State Is Outlined by Alexander Macconald, Conservation Commissioner.

"Conservation has been defined as 'the maximum of beneficial use with a minimum of waste' and New York state is endeavoring so to use its great natural resources,—its forests, its waters, and the wild life that inhabits them,—that all the people of the state now and hereafter may derive the fullest possible benefit from them," says State Conservation Commissioner Alexander Macdonald.

"We have had in this state nearly three centuries of waste and less than a quarter of a century of practical conservation. New York state has now advanced along the conservation road to the point where it is spending six and two-thirds cents a year per inhabitant to protect the forests and their wild life, to grow new forests and protect game, birds and fish and to administer the great wealth of natural mineral waters in the State Reservation at Saratoga Springs.

"The direct returns to the people for this per capita annual expenditure of six and two-thirds cents are:

"14,000,000 acres of forests protected from fire.

"30,000,000 young forest trees grown in State nurseries to start new forests and sold at a nominal price to encourage reforesting.

"10,000 live game birds raised yearly by the state and distributed free to stock the covers and improve hunting.

"110,000 game bird eggs similarly distributed for hatching and subsequent release in the covers.

"1,145,000,000 young fish raised in state hatcheries and distributed free throughout the waters of the state.

"2,000,000 acres of forests, mountains, lakes and streams in the Forest Preserve open at all times to all the people for purposes of health and recreation.

"500 miles of cleared trails supplementing the system of highways in the Forest Preserve and making practically all parts of this great forest playground accessible to the public.

"200 public camp sites dotted throughout the Forest Preserve with fire places and pure spring water, with accommodations for from two to one thousand campers each

"The famous mineral waters of the Saratoga Reservation furnished free to the public at their sources and mineral water baths given at a nominal price.

"A gradual increase in the supply of the State's game and fish as a result of the strict enforcement of intelligent laws and a better understanding of the need of wild life conservation by the public."

CLUGA CLUB WILL ENTERTAIN AT THE Y. W. C. A.

The Cluga Club is giving a most interesting entertainment on Saturday evening of this week at 8 o'clock at the Y. W. C. A. The proceeds will be donated to the fund for the Kingston City Hospital. The program is as follows:

The Maker of Dreams, by Oliphant Down.
Pierott ..... Lillian Nesslage
Pierette ..... Margaret Brown
Maker of Dreams.. Eleanor Herbert
The Young Man Waited.
Young Girl ..... Janice Steinert
Young Man ..... Catherine Roosa
Reader ..... Thurley Hicks
The Turtle Dove, by Margaret Scott Oliver.
The Chorus ..... Alberta Scheffel
Chang-Sut-Yen.. .... Lillian Coffin
Kwen Lin..... Florence Baltz
The God of Fate..... Mildred Healy
Property Man..... Louisa Toms
The Gong Bearer..... Dora Pratt
The Mandarin..... Elizabeth Niles
Coach ..... Miss Sarah Davis
Between the Acts Specialties.
Chalk Talk ..... Zavin Melik
Priscilla Davis.
Millicent McLaughlin.
Genevieve Maia.
Dancing will be enjoyed at 9:30, following the program.

ROSENDALE.

Rosendale, April 1.—A number of residents who have spent the winter south, have returned home.

Luther Deyo, who has been seriously ill, has been able to resume his work.

Myers's busses are filled with many men and women who are employed in Kingston. There are also many employed there who have their own cars.

Improvements are being made on a big scale at the "Bonnie Doon" Hotel.

Heavy transportations of lumber and building supplies from A Jegher's indicate building is in progress.

The services at the churches on Palm Sunday were well attended. "The Palms" by Faure was sung most acceptably by Edward Flanagan at All Saints' Episcopal Church Mr. Flanagan will sing at the Easter service at 10:45 a. m. Good Friday service from 12 to 3 o'clock.

Natural History

A Liverpool botanist says he can put vegetables to sleep. It would be interesting to know how he closes the eyes of the potatoes and keeps the corn in its crib.

BIG DANCE
BIJOU
ROSENDALE
EASTER SATURDAY

OFFICE CAT

By Jerdine

Only a few more months until we can have a good time cussing flies.

Some people are cussing the weather as if they had a right to expect summer this spring.

Waitress in Confectionery—"Did you order this sundae, sir?"
Absent-minded Man—"Goodness! Have I been here that long?"

The only two who can live as cheaply as one are a flea and a dog

Among the things that are hard on a young widow's reputation are neighbors.

Bouncebacks.

He tried to beat the railroad train
When the signal light burned red,
For years he'd had a dormant brain—
Now his body's joined his head.

He looked into his gas tank
With a lighted match one night
He'd always wished that he could fly—
He "flew" that time, all right!

He tried to fix the electric meter,
A screwdriver in his mitt;
He'd always wished that he could dance—
Then he wished that he could quit

He always wished that he could swim
Perhaps a mile and a quarter;
He tried it once with too much vim
And he's soaking yet in water.

When the girls are buying face paint they never have to refer to a color card They would look better sometimes, if they did.

Half the fun of loafing is knowing that you should be working.

Tomb of Egyptian king's wife opened and found unoccupied. So, they couldn't keep the women at home in those days either.

Must have been quite a contortionist who, in declining a banquet invitation, expressed his sincere regrets and sent a handshake from the bottom of his heart.

For ten years they lived happily and the future was rosy.
Then they learned to play bridge.
She has resumed her maiden name.

Teacher—What happens when a tadpole loses its tail?
Tommy—It is then called a frog which is caught and sent to market to be retailed.

"That's the bunk," shrieked the chambermaid as the folding cot fell on her frame

A doctor says the nose needs exercise Not the kind gotten by sticking it into other people's affairs, however.

(Copyright, 1926, Office Cat Syndicate, Marion Indiana.)

REAL ESTATE TRANSFERS.

Deeds Recently Recorded With the County Clerk.

The following deeds have been filed in the Ulster county clerk's office:

Baryl McCaw Martin to Archibald N McCaw, a parcel of land in the village of Woodstock. Consideration $1.

J. DePuy Hasbrouck as referee to Isaac R Prindle and wife, a property near Chestnut Hill in the town of Marbletown. Consideration $1,500.

Katherine S. Osterhoudt individually, etc., to the city of Kingston, a strip of land on Manor Place, on easterly side of Manor avenue, Kingston., Consideration $1.

William S. Wood and others to the city of Kingston, a parcel of land on the southerly side of Stanley street, near Foxhall avenue, Kingston. Consideration $1.

Shatemuck Realty Company, Inc., to city of Kingston, a parcel of land on the northerly line of Elizabeth street and easterly side of Marius street, at intersection, Kingston. Consideration $1.

Eugene Gormely and wife to Boni Pialky of The Bronx, a property in the town of Shawangunk. Consideration $5,000.

Omoa Burgher to Asa G. Gray, a parcel of land at Kerhonkson in the town of Wawarsing. Consideration $500.

Stand Always for Truth

Wait not until you are backed by numbers. The fewer the voices on the side of truth, the more distinct and strong must be your own.—Channing.

ALLABEN.

Allaben, April 1.—Mr. and Mrs. Watson Freer of Hurley were guests of Mr. and Mrs. G. F. Van Keuren last Wednesday.

Mr. and Mrs. Vernon Peck were guests of Mr. and Mrs. Peter Winne last Sunday.

Mrs. James McGrath of Kingston gave her sister, Clementine LaFerty, a miscellaneous shower last Saturday evening for her approaching marriage Easter Sunday in the Allaben Catholic Church at two o'clock. Quite a few friends gathered together and enjoyed a very pleasant evening.

Mrs. Charles Blakely and Mrs. Charles Hommel called on Mrs Frances Newell last Sunday.

Mrs G. F. Van Keuren was a guest of Mrs. Charles Clearwater last Thursday.

Mrs Gordon O. Terry was in Phoenicia last Friday.

Miss Ellen Hughes of West Shokan was a guest of Mr. and Mrs. Willard Gulnick last Sunday

Mr. and Mrs. Ben Gulnick and son, Robert, of Kingston, were guests of Mr. and Mrs G W Gulnick last Sunday.

Mrs. Thomas Reynolds and daughter, Patricia were in Kingston shopping last Friday

Miss Velma Finch was a guest of Thomas and Marion Finkle in Broad Street Hollow last Sunday.

Mr and Mrs Avon Finch, Velma Finch, Mrs C. Jones, Willard Gulnick and son, Willard, Mr and Mrs G W Hinckley, Esther Hinckley and E. West were all in Kingston on Tuesday in regard to the property taken by the state road. The meeting was at the court house

John W Eckert of Kingston was an Allaben visitor last Sunday.

Mrs Sarah Whipple has returned home after spending a few weeks in Albany

Mr. and Mrs. Frank Tyler and family have arrived at their home after spending the winter in the south.

Mr and Mrs. R. B. Van-Steenburgh were guests of Mr. and Mrs. [illegible] Silver in Bushnellville last Sunday.

Mr. and Mrs Gordon O. Terry and Mr. and Mrs Ralph Yeiter and son, Donald, were in Kingston Tuesday.

[illegible] Jr., Miss Agnes Pringle and Miss Waroney Gulnick were in Saugerties on Tuesday.

Mr. and Mrs. Charles Clearwater were in Kingston on Tuesday, guests at Dwight Allen Sugden's [illegible]

When Planning Your Easter Dinner

— INCLUDE —

THOMPSON'S

Sugar Cured—Hickory Wood Smoked

HAMS

The Standard of Quality for Eighty Years

Your Market or Grocer Can Supply You

JOHN S. THOMPSON

KINGSTON, N. Y.

"Prosperity"

$250.00

On easy payments; $1.51 per week thirty-six months and it is yours for only $234.05 starting April 1st

Let Us Explain

THE

STATE of NEW YORK NATIONAL BANK

Kingston, N. Y.

4%—Interest Department—4%

98 INJURED AND 2 KILLED

IN AUTO ACCIDENTS IN THIS CITY ALONE LAST YEAR and Every Term of Court is Crowded With Lawsuits Arising From Automobile Accidents. The Automobile Season is About to Open and We Will Gladly Quote You Rates for

FIRE, THEFT, LIABILITY AND PROPERTY DAMAGE COVERAGE.

We Represent the Travelers of Hartford and Globe Indemnity of N. Y.

30 YEARS OF HONEST DEALING WITH THE INSURING PUBLIC.

Telephones—Office, 888-J. Home, 1062-J.

McENTEE INSURANCE AGENCY

20 FERRY ST. DWIGHT McENTEE, Manager. KINGSTON, N. Y.

SMOCKS

An adaptation of the Artists' Smock and the very latest thing for use in the home, office, schoolroom, studio, factory and store. Now displayed in our window, these attractive smocks are made of pure Irish Linen and of Linene in the best shades of Rose, Blue, Green, Tan, Purple, Brown and Lavender. Well tailored, distinctive styles, reasonably priced.

1.69-1.98-2.98-3.98

Carl & Fessenden

Broadway at Field Court.

Safest FOR COUGHS

When you use PERTUSSIN for your cough you are taking no chances whatever. It is safe because it is free from "dope" (such as narcotics, chloroform, cannabis or other harmful drugs). It can be taken freely, even by the smallest child, and will not interfere with digestion.

It is sure because it helps Nature to clear the air passages of germ-laden mucus—and promotes a speedy recovery.

It soothes the cough at once.

PERTUSSIN has been known to physicians for over twenty years and all druggists sell it in large or small bottles.

PERTUSSIN
Safe for Every Cough

Tungsten and platinum ignition contact points—a real stock of almost every type and style that may be desired for all magneto and battery ignition systems. Let us serve you.

CARL MILLER & SON
AUTO ELECTRICIANS
BATTERY SERVICE STATION

Western Meat & Poultry Market

38 E. STRAND, KINGSTON.
PHONE 1188.
We pay 35c per lb. for Fowls.

Wealthy Red Indians

There are approximately 4,493 individual Indians with cash balances in banks ranging from $1,000 up to $200,000 or over, and there are thousands of Indians with deposits to their credit ranging below $1,000.

Mohammedan Salaam

The salaam is the common form of salutation among Mohammedans to those of their own faith. The full salutation translated is "Peace be unto you!" and the reply, "And unto you peace!"

Further Light on Bill

From an entrance examination paper in English: "Shakespeare was married when eighteen years of age and became the father of twins, Romeo and Juliet, at twenty-one."

First Czar Human Monster

Ivan IV, who was the first czar of Russia, was notorious for his cruelty, which gained for him the title of "The Terrible." In 1570 he had 60,000 of his subjects put to death.

$100 Prize for Kiwanis Song

Contest Open to Every Kiwanian in New York State—Manuscripts Must be Submitted by May First.

A silver cup of the value of $100 and other valuable prizes will be given in the song contest now being held among the forty-five Kiwanis Clubs in New York State to produce an official song for the New York State District of Kiwanis International.

Dr. Sigmund Spaeth, a noted music critic and author and chairman of the Music Committee of the New York State District, has announced the following rules to govern in the contest:

1. All manuscripts must be in the hands of Dr. Spaeth, 437 Fifth avenue, New York city, not later than May 1st, 1926.

2. Contestants may submit an unlimited number of songs.

3. Preference will be given to songs with original melodies, but it is permissible to submit original words to tunes already known.

4. The same man need not be the author of both words and music, but in case of collaboration all those participating must be members of the same club.

5. Songs may be of a serious, dignified character, or of a lighter nature. The most acceptable song is likely to be the one which can be used for the greater variety of occasions.

6. Manuscript should be legible, with a typewritten copy of the words. Where borrowed tunes are used, the source should be clearly indicated.

The song contest has created unusual interest among the thousands of Kiwanians in New York state, as only Kiwanians in good standing are eligible.

The winner will be announced at the district dinner to be held in Montreal during the International Convention in June.

INDIANS HELD CORN AS HEAVENLY GIFT

One of the Four Original Celestial Blessings.

The Indian is the real advocate of corn. To him it was the staff of life. Both he and it are distinctly American. The sailing vessels which carried back to Europe news of the discovery of the one bore also samples of the other. Corn has meant so much to the Indian in his economic life that he came to reverence it. It was one of the four original celestial blessings sent down to him from heaven, the Indianapolis News says. The others were squash, beans and tobacco. Corn meal is used by the Pueblos and other Indians in all their religious ceremonials. No tribal undertaking is complete, no official pronouncement is effective, unless they are accompanied, at their reception, by the sprinkling of the sacred meal. The medicine man finds in the meal, blessed and sanctified by his own hands, his chief ally in imploring the blessing of the good spirits which rule the Indian world, or in driving away the evil spirits which threaten to usurp the functions of the good. Growing corn will wither and die, seeds will not sprout, horses and sheep will perish, families cannot prosper and the evil spirits of misfortune and disease will sweep the villages unless the sacred meal is sprinkled at the beginning of all undertakings. The chief fetich of the Pueblo medicine man is an ear of spotless white corn, adorned with a plume of downy white feathers bound to the top. Known as the mother, this ear of corn represents the mother of all mankind. With it the medicine man performs wonders. Pollen of corn and squash, especially among the Navajoes, performs an important function in sanctifying all undertakings. It is to them the most spiritual of material offerings and no ceremony connected with growth is complete without it. Its symbol, as well as that of growing corn, often appears in the sand paintings made famous by this artistic people. The ancestors of the Indians, the so-called cliff dwellers, cave dwellers and mound builders, used corn. Among arrowheads, pottery, stone implements and other artifacts found in the caves, cliff dwellings, mounds and ruins of communal houses of these prehistoric people, little ears of corn are often discovered. To these people the great American commodity probably was as essential as it became later to their descendants.

Feared Effect of Eclipse

Stirred to frenzy of a purely religious character by the sun's eclipse, hundreds of thousands of Hindus from Calcutta congregated on the banks of the sacred Ganges river, where they bathed and prayed for protection from the demon believed to be swallowing the sun, which, being too hot to retain, is causing it extreme anguish. The Hindus believe their lives are profoundly affected by this demon unless they bathe in the sacred river. Business and household activities were at a standstill during the eclipse and cooking utensils were broken and sleep and travel were suspended.

His Befuddlement

"Hello, Uncle Riley!" saluted Constable Sam T. Slackpuller of Petunia, upon meeting the veteran. "What's pestering you?"

"It don't matter the least to me or anybody else in the world," replied old Riley Bounddew, "and so I'm trying to remember and can't get it out of my mind, whether the great blizzard of 1888 occurred in 1886 or 1887?"

If you date back to where you can remember when they called derbies "beaver hats" you are in the sere and yellow, all right.—Kansas City Star.

DAILY RADIO PROGRAM

(Compiled by United Press)

THURSDAY, APRIL 1

Thursday's Best Features
WBAL—"Seven Last Words."
KGO—Drama "Hazel Kirke."
KDKA—Lenten cantata.
WTIC—Williams College Night.
WRC, WJZ—U. S. Army Band.

(Stations arranged in order of wavelength. All time schedules P. M., except that time after Midnight is denoted by heavy figures.)

(Eastern & Central Standard Time)

(EST) (CST)

KSD, ST. LOUIS—545.1
8:00 7:00—Programs from WEAF.

KYW, CHICAGO—535.4
7:00 6:00—Dinner concert.
8:00 7:00—Stories and speeches
9:00 8:00—Readings; Music.
11:00 10.00—Midnight revue.

WHO, DES MOINES—526.0
8:30 7:30—Raleigh Quintet.
9:00 8:00—WHO Trio.
12:00 11:00—Dance orchestra.

WNYC, NEW YORK—526.0
7:00 6:00—Markets; Songs.
8:00 7:00—Gedney's Orchestra
8:30 7:30—Henri Duval, violinist.
9:10 8:10—Serenaders; Lecture.

WOAW, OMAHA—526.0
6:30 5:30—Stories; Dinner hour.
10:00 9:00—DeLuxe program.

WCX & WJR, DETROIT—516.9
6:00 5:00—Dinner programs.
8:00 7:00—Studio features
10:00 9:00—Goldkette's Orchestra.

WIP, PHILADELPHIA—508.2
6:00 5.00—Weather; Dinner music.
8:15 7:15—YMHA-YWHA Chorus.
10:05 9:05—Leviathan Orchestra.

WMC, MEMPHIS—499.7
8:15 7:15—Bedtime stories.
9:45 8 45—Cortese Ensemble

KGW, PORTLAND—491.5
9:00 8:00—Dinner concert
11:00 10:00—Vaudeville program.

WEAF, NEW YORK—491.5
6:00 5:00—Waldorf Orchestra.
7:00 6:00—Midweek hymn sing.
7:30 6:30—Piano duo. Talk.
8:00 7:00—Ladies Victory Quartet.
8:30 7:30—Harvesters.
9:00 8:00—Eskimos.
10.00 9.00—Knecht's Orchestra.
11:00 10:00—Lopez Orchestra.

WOC, DAVENPORT—483.6
6:45 5:45—Chimes, reports, etc.
8:00 7:00—Program from WEAF.
12:00 11:00—LeClaire Orchestra.

WBAP, FORT WORTH—475.9
8:30 7:30—Concert.
10:30 9:30—Campfire Girls program.
12.00 11:00—Pantages artists.

WFAA, DALLAS—475.9
7:30 6.30—Dinner music
9:30 8:30—Piano Choral Club.

WTIC, HARTFORD—475.9
6:30 5:30—Happyland; Bond Trio.
7:30 6:30—Reports; Astronomy talk.
8:15 7:15—Williams College night.

KFI, LOS ANGELES—468.5
10:00 9:00—U. of S. C. program.
11:00 10:00—Popular program.
1:00 12 00—Radio Club.

WRC, WASHINGTON—468.5
7:00 6.00—New Willard Orchestra.
8.00 7:00—United States Army Band.
8:30 7:30—Radio movie drama.

(EST) (CST)
9.00 8:00—Salon Orchestra.
10 00 9:00—Record Boys.
10.30 9:30—Le Paradis Band.

WCAE, PITTSBURGH—461.3
6:30 5:30—William Penn Orchestra.
7:30 6:30—Children's period.
8:00 7:00—Program from WEAF.

WJZ, NEW YORK—454.3
7:00 6:00—Vanderbilt Orchestra.
8:00 7:00—United States Army Band.
8:30 7:30—Radio movie drama.
9:00 8:00—Salon Orchestra.
10:00 9.00—Record Boys.
10:45 9:45—Rich's Orchestra.

WMAQ, CHICAGO—447.5
7:00 6:00—Organ and orchestra.
8:00 7:00—Talk program.
10:20 9:20—WMAQ Players.

WQJ, CHICAGO—447.5
8:00 7:00—Dinner program.
11:00 10:00—Skylark.

CNRC, CALGARY—436.0
9:00 8:00—Stories.
11:00 10:00—Haydn Male Quartet.

KPO, SAN FRANCISCO—428.3
10:00 9:00—Seiger's Orchestra.
11:00 10:00—Shrine Night at KPO.
1:00 12:00—Dance program.

WSB, ATLANTA—428.3
9:00 8:00—Entertainment.
11:45 10:45—Dr. Sheldon, organist.

WLW, CINCINNATI—422.3
7:15 6:15—Studio favorites.
8:00 7:00—Visconti's Orchestra.
11:00 10:00—Doherty Melody Boys.
12:00 11:00—"April Foolishness."
1:15 12:15—Night Howls.

WCCO, MINNEAPOLIS-ST. PAUL—416.4
6:30 5:30—Children's hour.
8:00 7:00—Program from New York.
11:00 10:00—Weather; Safety talk.
11:20 10:20—Emmet Long's Orchestra.

KHJ, LOS ANGELES—405.2
9:30 8:30—Children's hour
11:00 10 00—Zoellner Strng Quartet.

WOR, NEWARK—405.2
6:15 5:15—Sports; Dinner music.
7:20 6:20—United Press bulletins.

WHAS, LOUISVILLE—399.8
8:30 7:30—S. B. T. S program.

WHT, CHICAGO—399.8
7:00 6:00—Dinner program.
10:30 9:30—Studio features.

WFI, PHILADELPHIA—394.5
6:30 5:30—Dinner program.
7:15 6.15—Keystone Auto Club.
8:00 7.00—Program from WEAF.

WEAR, CLEVELAND—389.4
7:00 6.00—Statler Orchestra
8:00 7:00—Program from WEAF.
10:00 9.00—Topics; Organ recital.

WMBF, MIAMI BEACH—384.4
7:00 6:00—Dinner music.
10:00 9:00—Dance music.

WGY, SCHENECTADY—379.5
6.00 5:00—Markets; Dinner music.
7:30 6:30—Book chat.
7:45 6:45—Lenten music program.
9:00 8:00—Salon Orchestra.
10:00 9:00—WGY Orchestra; Soloist.
11:30 10:30—Boisclair, organist.

KTHS, HOT SPRINGS—374.8
10:00 9:00—Orchestra; Soloist.
10:45 9:45—New Arlington Orchestra.
11:15 10:15—Fordyce Men's Quartet.
11:45 10:45—Dance music.

WEBH, CHICAGO—370.2
8:00 7:00—Special recital.
10:00 9:00—News; Oriole Orchestra.
12:00 11:00—Dance music.

WJJD, MOOSEHEART—370.2
6:30 5 30—Dinner concert.

(EST) (CST)
9:00 8:00—Children's program.
11:00 10:00—Studio hour.
1:30 12:30—Burning Candle Knights.

WDAF, KANSAS CITY—365.6
7:00 6:00—School of the air.
12:45 11:45—Nighthawk Frolic.

WHB, KANSAS CITY—365.6
8:00 7:00—Organ recital.
9:00 8:00—K. of C. Band.
10:00 9:00—Popular program.

KGO, OAKLAND—361.2
8:30 7:30—Friend to Boys.
11:00 10:00—Drama, "Hazel Kirke."
1:00 12:00—Brekaw's Orchestra.

CFCA, TORONTO—356.9
8:00 7:00—Orchestra.
9:30 8:30—Tull's Orchestra.

WWJ, DETROIT—352.7
6:00 5:00—Dinner concert.
8:00 7:00—Program from WEAF.

WEEI, BOSTON—348.6
6:45 5:45—Big Brother Club.
7:30 6:30—Old Homestead Group.
8:00 7:00—Program from New York.

WCBD, ZION, ILL.—344.6
9:00 8:00—Quartet, organ, bells.

WLS, CHICAGO—344.6
7:00 6:00—Supperbell program.
7:40 6:40—Orchestra; Lullaby.
8:20 7:20—Salvation Army Band.

WBZ, SPRINGFIELD—333.1
6:25 5:25—Markets; Dinner music.
7:30 6:30—Magic lesson; MAC forum.
8:00 7:00—Reisman's Orchestra.
9:00 8:00—Studio musicale.
9:30 8:30—Arthur Clifton; organist.

WSAI, CINCINNATI—325.9
8:30 7:30—Program from WEAF.

WGR, BUFFALO—319.0
6:30 5:30—Statler Orchestra.
8:00 7:00—Program from WEAF.

KDKA, EAST PITTSBURGH—309.1
5:30 4:30—Holy Week services.
6:30 5:30—Dinner concert.
8:00 7:00—Markets; Farm hour.
8:30 7:30—Famous composers series.
9:00 8:00—Cantata, "Penitence, Pardon and Peace."
11:00 10:00—Midnight revue.

WJAR, PROVIDENCE—305.9
8:00 7:00—Powers' Orchestra.
9:00 8:00—Program from WEAF.

WGN & WLIB, CHICAGO—302.8
7:01 6:01—French lesson; markets.
7:30 6:30—Dinner music.
8:00 7:00—Uncle Walt; Almanac.
8:30 7:30—Program from WEAF.
11:00 10:00—Chicago specialties.

WPG, ATLANTIC CITY—299.8
6:15 5:15—Sports, news, organ.
7:00 6:00—Ambassador Orchestra.
7:30 6:30—Bridge; Travel talk.
8:15 7:15—Auditorium concert.
9:15 8:15—Banquet, N. J. M. A.
10.00 9:00—Dance program.

KPRC, HOUSTON—296.9
8:00 7:00—Agricultural program.
8:30 7:30—Blanchard's Orchestra.
9:30 8:30—Studio program.
10:00 9:00—Southern Pacific Glee Club.

WBAL, BALTIMORE—246
6:00 5:00—Sandman; WBAL Orchestra.
7:30 6:30—Organ recital.
8:00 7:00—Dubois' oratorio, "Seven Last Words of Christ."

—(U.P.)—

THURSDAY'S SILENT STATIONS:
WAHG, WSUI, WOO, WLIT, CNRA, CNRE, KFAB, CNRT, CNRV, CNRW, CKCL, CFCF.

—(U.P.)—

E. Frank Flanagan. K. E. Archer. Oscar A. Watkins.

Clothiers — Furnishers
S. COHEN'S SONS
KINGSTON, N.Y.

Second Floor. BOYS' DEPARTMENT. Second Floor.

BOYS' WEAR for Easter!

Spring Vest Suits with two pairs of pants. Single and double breasted models in tans, light blues and novelty weave.

8 to 18 years.

$13.50 to $25.00

Spring Vest Su[illegible] pair long and one pair golf pants, single and double breasted models in combination of colors and mixtures.

$15.00 to $25.00

12 to 18 years.

Little Fellows' Spring Coats!

Topcoats and Reefers. Cassimeres, tweeds or blue cheviot, alpaca lined.

Sizes 3 to 8 years.

$7.50 to $12.00

Kaynee Togs for Little Fellows

Play Suits, Smart Dress Suits, Blouses, Pajamas, Wash Suits, Undertogs. All are tubproof and sunproof, colors are guaranteed fast. Seams with twice the usual stitches, are very staunchly sewed. Buttons are firmly fastened, and yet Kaynee costs no more.

S. COHEN'S SONS

Second Floor. BOYS' DEPARTMENT. Second Floor.
331 WALL STREET. KINGSTON, N. Y.

One Cent-A-Word Advs. Bring Results

TAILORED AT FASHION PARK

EASTER STYLES FOR MEN

FROM FASHION PARK

Notable Values

Splendid suits for Easter. Chevyton blues, tans and greys. Tailored at Fashion Park and priced to warrant value.

$45

Of the Better Kind

Parktown worsteds largely make up this showing. Selected spring patterns from the tailor shops at Fashion Park

$55

S. Cohen's Sons

Flanagan—Archer—Watkins

331 Wall St. Kingston, N.Y.

KRIPPLEBUSH.

Kripplebush, April 1.—The Kripplebush M. E. Sunday school will have an Easter program entitled, "Christ is Risen," on Easter Sunday, April 4, beginning at 7:30 p. m. Everyone is cordially invited.

The Ladies' Aid of this place spent a very pleasant afternoon, March 24, at the home of Mrs. Leroy Osterhoudt, sewing carpet rags. About 4:30 o'clock Mrs. Osterhoudt served a very bountiful and delicious luncheon, which was enjoyed by all. Those present were: Mrs. Leroy Osterhoudt, Mrs. Simeon Roosa, Mrs. John R. Smith, Mrs. John D. Miller, Mrs. George C. Roosa, Mrs. Daisy Lyons, Mrs. John J. Mahoney, Jr., Mrs. Cyrus Vandemark, Mrs. Minnie B. Smith, Mrs. Granville Vandemark and Mrs. Warner Osterhoudt.

Mr. and Mrs. George C. Roosa and Mr. and Mrs. John J. Mahoney, Jr., spent Tuesday afternoon and evening at the home of Mr. and Mrs. Frank Stephens and family.

RIFTON.

Rifton, April 1.—J. Eckert is building another bungalow on his grounds.

John Ley is here from New York city for the summer.

Andrew Davis is rapidly improving.

The old grist mill has been torn down and a good deal of the wood has served the people for starting fires which was gratis.

R. Terpening is shingling Dave Fridman's barn.

The entertainment of the Rifton M. E. Church at Rifton Hall was a success. Although it was bad weather, still the hall was crowded. Everyone said they had a good laugh. Refreshments could be had after the show.

BLUE MOUNTAIN.

Blue Mountain, April 1.—Miss Ruby Cure spent the week end at her home in Kingston.

Mr. and Mrs. A. Lamouree and daughter of Tuxedo Park spent the week end with his parents in this place.

Mr. and Mrs. Claud Hommell and son, Merwin, were Sunday visitors at West Saugerties.

The Misses Ruth and Evelyn Schoonmaker of Poughkeepsie are visiting their parents in this place.

Mr. and Mrs. Millard Whittaker and children of Saugerties were visitors at Claud Hommell's on Sunday evening.

No Round Trip, Either

Do you believe in signs? If you smell gasoline and look for it with a lighted match, it is probable that you are about to start on a long journey.—Junior Broadcaster.

New Crime

Perfect Lady—(as told in the Tatler)—"I 'ear she ain't 'arf been saying things about me, and if she don't watch out I'll 'ave 'er up for definition of character."

They Are

The youngster who defined "croquette" as "something made out of chicken" wasn't far wrong if we put quotation marks over the "chicken."—Boston Transcript.

Something to Mull Over

When you're tempted to talk about your business as done, remember it was a tourniquet that gave the prospect's heart away.—John [illegible] Signature.

GOLD JEWELRY AGAIN, SAYS FASHION BUT ALMOST ANY KIND IS GOOD. AND MORE THAN USUAL IS ALLOWED

Get out your heirloom jewelry! Polish up your fine old gold bracelets no matter how broad they be or if they are set here and there with stone! Platinum which almost entirely replaced gold for a while, is now forced into second place. Gold jewelry has the first call.

Fashionable women wear dozens of gold bracelets on one arm and as many of perhaps another sort on the other. One smart woman at Palm Beach had at least a dozen slightly rounded gold band bangles which almost had the effect of a solid band of gold so nicely were they fitted to each other. Slave bracelets are the rage and wide bands of gold which clamp about the wrist, but do not meet, such as were worn many, many years ago, are again the rage.

Necklets are in danger of being overdone, for such is usually the fate of any sensational fad in jewelry or dress. They are, however, still new enough to be smart and besides being made of gold, are now to be had in solid hoops of diamonds or diamonds alternating with colored stones, or in onyx and jade or enamel gold, and of course in silver. It seems as though a handsome brooch was less of a necessity than formerly—this, of course, because women are wearing pendants or lavallieres again and long as well as short chains, to say nothing of several graduated strings of pearls.

Very fine beaded tapestry bags, mounted always, are still carried, but there are many varieties of purses in favor at the moment that one classes these merely as a type always good.

Some of the new bags are a combination of two metallized leathers or of metal cloth with leather, and many flat bags are suggestive of rare book bindings. Little medallions of Aubusson tapestry or of Point Beauvais are set in to the center of some pouch bags. Monograms are used to a considerable extent.

The practice of combining colors is indulged in by bag makers, many of the smartest flat and pouch bags being in two colors, while of course there are strongly colored bags made to match a certain hat, or scarf. Speaking of scarfs, the square kerchief type, heretofore known as a bandanna leads, and in the most brilliant futuristic colors and the boldest futuristic designs.

Copyright, 1926
Fairchild Newspaper Service.

Gold Jewelry and as Quaint and Old Fashioned as Possible Is Approved.

The Why, When, Where of Fashions

PLAIDS

About the year 1728 T. Rawlinson, iron smelter, had a gang of Highlanders cutting wood for his factory along the boundary line between England and Scotland. Despite the bitter cold the brawny woodsmen wore only a single piece of shawl twisted around the body and thrown over the shoulders. "This will never do, it is too shocking" commented some of the visiting ladies. "It will never do, it interferes with the freedom of movement," said some budding efficiency expert. And so these shawls were discarded and as the story goes then and there was the birthday of the kilt. According to another claim kilts were invented by a military tailor in the employ of some General Wade or Wolfe in order to save the susceptibilities of other men in mixed regiments.

To fill the cup of bitterness for the bonnie lads of Scotland some people tried even to take the glory of having invented the tartans away from them. Tartans in Scotland first mentioned in 1474 seem to have come from the Netherlands.

On the other hand who does not remember the many colored dress of Queen Boadicea which was so prominent during her fight against the Romans? It shows that the natives of Britain have in those far away days known the secret of dyeing.

Copyright, 1926.
Fairchild Newspaper Service.

Gloves Are Gay

Accessories to costumes are gay, but none are gayer than the gloves. There are red gloves with a little scallop at the top, and one red and one gray with stitching in the two-tones effect. Green with tan; red with black; blue with tangerine, and gray with tangerine are other color combinations which are proving popular. We are told on every hand that it is to be a season of color, and here are the gloves to prove it. Worn with a dark fur coat, they will lend a note of gayety to the most somber costume.

Dance Hats

Reports from here and there lend ever more interest to the evening turban for restraining unruly tresses. It is made on the lines of an aviation cap, and in one instance is described as being of black hatter's plush, laid in a solid band of plaits which circle the hat, extend down over the ears, and are finished with a pearl and rhinestone pin worn at the front.

All in Black

Brilliant satins that shine like the surface of a lake, soft velvets, hard failles, severe taffeta, soft crepes, all in black, are now to be seen. Black is coming in again, especially for afternoon wear, in consequence of the stylish effects that can be obtained with it.

Scientific Discovery

Prof. Ofergosh Sakes has discovered that, if you took all the pretzels in the world and put them in a straight line, you couldn't do it.

Ask Dad

Mother just can't understand why lil' sister failed in her school work today—unless it's the help father gave her last night.

Pastel Print Ensemble; Coat Is Edged With Fur

Showing a delightful ensemble of pastel print in modernistic design. The coat is lined with the printed silk of which the dress is made, and it is edged with bands of fur.

High Lights of Modes of Interest to Women

A prominent actress arrived from Paris wearing a grayish beige wool skirt with a red leather straight-line coat with raglan sleeves. Summer ermine appeared in a narrow collar and in a border down the side of the coat. A lipstick red felt hat draped in the back, and grayish beige was repeated in her hose and shoes.

Martial and Armand accent the princess lines of a velvet bridal gown, with insets of lame and lace.

Lanvin shows a black lace fichu draped across the front in rounded line tied with flowing ends near the waistline in the back. The hemline is petaled. This is adhered to by every French house.

Broad stripes, too wide even for an awning are woven into lovely tweed mixtures for coats at Palm Beach. These are worn above a turtle neck sweater outfit, the stripes in the sweater are horizontal.

Shantung is favored for sports wear as being practicable and of novelty interest.

The tailored dress in French openings is developed frequently in fine navy woolen, the severity of line and color is relieved by white collars and cuffs.

There are many soft dresses of crepe de chine presented in the collection, accompanied by coats in costume effect.

Delicate shades in hosiery, pale blues, lavender and all shades of pink, are seen in the new hosiery.

White pique is much used for vestees and waistcoats.

Novelty Handkerchiefs in Attractive Designs

The popularity of the novelty handkerchief continues and varied and interesting new designs are being shown in the spring assortments. Linens, of course, are the best medium to consider from a style aspect. From Ireland come the daintiest and sheerest of handkerchiefs. Fine hand-embroidered corners, hand-rolled hems and hemstitching are the outstanding features of the white ones. Printed linens have a touch of colored embroidery, but only a suggestion. Artistic colored designs are seen in the French importations. These have white or solid centers with contrasting colors in the borders. All-over effects are also good, especially when they include the brilliant colors in a border design. Swiss handkerchiefs made of net, voile and crepe de chine are more decorative than useful, as is suggested both in their size and sheerness.

Catastrophe

One hundred poets read their poems before a throng during a contest in Wales recently, but the prize was withheld because of poor quality of the effusions.

Way to Foil Hunger

If we are industrious we shall never starve, for, as poor Richard says, at the working man's house hunger looks in but dares not enter.—Benjamin Franklin.

Goodbye "Blue Monday"!

New kind of soap *soaks* week's wash *whiter* than washboard rubbing

HERE'S a new kind of soap that ends washboard scrubbing forever.

It's all you need—no bar soaps, chips or powders—just this amazing granulated soap that soaks clothes whiter than you could rub them!

Gone are the weary hours over wash tubs. Gone are the reddened hands of washday.

Now you just soak the clothes in Rinso suds an hour or two, or overnight—and the dirt and stains float right off without scrubbing. The most soiled parts need only a gentle rub between the fingers to make them snowy. Even in the hardest water, clothes rinse spotless!

Clothes last longer—hands stay youthful

No other laundry soap is easier on hands or clothes than Rinso—it contains no acids or bleaches to injure white clothes or fast colors.

Clothes really last *longer* this new way, because there's no hard friction against a board. Even boiling isn't needed, for soaking in Rinso whitens better than boiling—*and sterilizes, too.*

Try Rinso next washday instead of old-time bar soap. See how much cleaner and whiter the clothes get. See how many hours of rubbing you save yourself. See if you'll ever go back to the old way again! Get Rinso for small cost from your grocer. Follow easy directions on package.

Fine in washing machines

Rinso is recommended for safety, and for whiter wash, by 23 leading washing machine makers.

"Rinso is the biggest help I have on wash day. It's really wonderful the way it soaks the dirt right out of clothes, making hard rubbing unnecessary. It has taken the drudgery out of wash day for me. Now I only have to soak the clothes in Rinso for a few hours and then after I have rinsed them thoroughly, they are ready to hang out. And they turn out so lovely and white—much whiter than I could ever rub them. I wouldn't ever try to tackle wash day without Rinso."

MRS. M. BOGART
122 Pearl St.
Kingston, N. Y.

Millions use Rinso. Thousands write us letters like this.

Mrs. Bogart, 122 Pearl St., says:

Guaranteed by the makers of Lux
Lever Bros. Co.

Rinso

The Granulated Soap that Soaks Clothes Whiter

NOW! —The Big, New Package, too.

OUR DAILY PATTERN.

A Pleasing Style For Stout Women With Slender Hips.

5225. One could use linen, percale, tub silk, or broad cloth for this style.

The pattern is cut in 9 sizes: 38, 40, 42, 44, 46, 48, 50, 52 and 54 inches bust measure. A 42 inch size requires 4⅛ yards of 36 inch material with ½ yard of contrasting material for collar, cuffs and pocket facings. Width of skirt at the foot is 2¾ yards.

A pattern of this illustration mailed to any address on receipt of 12c in coin or stamps by the Pattern Department, The Freeman, Kingston, N. Y. Be sure to state the size wanted.

Fashion Book Notice.

Send 15c in coin or stamps to The Freeman for our up-to-date Spring and Summer 1926 Book of Fashions, showing color plates, and containing 500 designs of ladies', misses' and children's patterns, a concise and comprehensive article on dressmaking, also some points for the needle (illustrating 30 of the various simple stitches), all valuable hints to the home dressmaker.

To Broadcast Ceremonies.

Ceremonies in connection with the actual construction of the Albany-Rensselaer port will be broadcast by WGY, the Schenectady broadcasting station of the General Electric Company, Thursday afternoon, April 8, at 12:45 o'clock. Governor Alfred E. Smith will turn the first spadeful of soil and will make the principal address. State and national officials as well as mayors of cities in the vicinity of Albany have been invited to attend the ceremonies.

NEW PALTZ

New Paltz, April 1.—Mrs. Bruyn Hasbrouck and daughter, Miss Helen Hasbrouck, entertained 35 guests at 500 on Saturday evening, March 27. First prize was won by Mrs. A. B. Bennett, consolation prize by Mrs. D. A. Hasbrouck.

Miss Margaret J. Hasbrouck gave a farewell party to Mrs. George Young, who has been spending the winter in New Paltz, and expects soon to return to her home at Lake Mohonk.

The Parent-Teacher meeting was held in the fifth grade room at the Normal Tuesday afternoon of last week. The meeting was in charge of Miss Reeve. Officers for the ensuing year whose names had been proposed by the nominating committee were voted upon at this meeting. The new officers elected were: President, Mrs. Lester Harvey; vice president, Mrs. Kenneth DuBois; secretary, Miss Barbara Pfaff; treasurer, Mrs. Fred Coulter.

James Patrick has leased the big store in the D. A. Hasbrouck building on Main street, formerly used by the Grand Union Grocery Store and will open an up-to-date restaurant, candy and ice cream store. He expects to put in new furniture, an improved soda fountain and fixtures and other first class equipment. Mr. Patrick's son-in-law is coming from Jamaica, L. I., to assist him in the business.

A number of New Paltz people were in Kingston on Saturday.

Mr. and Mrs. Michael Raab spent Sunday with Mr. and Mrs. N. R. Hawley at Modena.

Mrs. Joseph E. Hasbrouck, Jr., of Modena, entertained the Wednesday Club of New Paltz recently.

Miss Alice DuBois who attends the Normal, is confined to her home in Marlborough with a severe cold.

Miss Stella Roosa entertained a number of her girl friends at a birthday party Thursday night. The color scheme was pink and white.

Miss Dorothy Ray Fowler entertained a few of her friends at her home Thursday evening.

Charles Roosa of Lake Mohonk has been spending a few days with his grandparents.

Miss Lila Raab was a recent guest in Kingston.

Mrs. Colden Dean of Connecticut, has been a guest of friends in this vicinity.

Ernest Tamney has resigned his position at the New Paltz Hotel and is now working for Van Dorn.

Mr. and Mrs. Frank J. LeFevre have been spending several days at the Hotel Astor, New York city.

Mrs. D. Gerald entertained friends at cards last week.

Concentration

"A [illegible]," said Uncle Eben, "is one dat is enough interested in what he's doin' to take his mind clean off'n clock watchin'."—Washington Star.

That Extra Beauty

It Means Everything

By Edna Wallace Hopper

You may be attractive, you may seem young. But I can show you ways to multiply your beauty and youth. I have done it for myself.

There ways result from 40 year of searching. I have made 21 trips to France. I have consulted the greatest scientists, the most famous beauties in the world. Their methods made me a noted beauty, gained me a glorious career. And they have kept my beauty to a great old age.

I have had those helps combined by experts in a few preparations. Now I am placing them at every woman's call. All toilet counters supply them in my name. I [illegible] girl who wants more beauty, every woman who wants youth, would learn what these helps mean.

One is my White Youth Clay. I have seen it multiply the beauty of countless girls inside 30 minutes. I have seen older women seem to drop ten years. No girl or woman would go without it if she knew.

Another is my Youth Cream. Famous experts have combined in that a dozen of the best helps I have found. It fosters, feeds and preserves the skin like nothing else I know. Night or day you will never go without it when you know.

Another is my powders—the best we stars have found. We who in Moviedom and Stagedom seek supreme attractions. You will never find elsewhere, I think, powders which compare.

Let me send you samples of all three. The coupon with ten cents will bring them. Also my Beauty Book. Learn how much my best helps mean to you. Your whole life may be changed.

For Trial Size 44 A

Mail to Edna Wallace Hopper, 536 Lake Shore Drive, Chicago. [illegible] sample of White Clay and Youth Cream.

[illegible] Youth Cream Powder or Face Powder [illegible]

No wonder *it tastes good!*

MADE of cocoanuts, peanuts and pasteurized milk. Churned daily in a modern, Government-inspected churnery!

You'll love the sweet taste of this First Prize. You'll love the delicious flavor it gives to cakes, to frying—the rich sauce it makes for vegetables.

Economical enough to use for all cooking and baking. Delicious enough to make a fine spread for bread. And it's healthful, too—full of rich vitamines. Try a pound today.

31c per pound

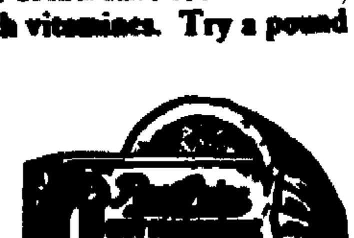

At the better-class grocers and delicatessens

Local Agent,
GEORGE C. KENT,
Phone [illegible], Kingston.

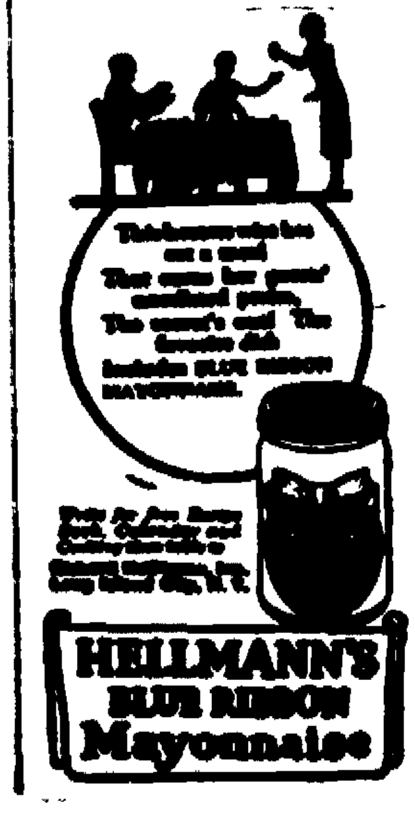

White House COFFEE

Has your coffee been disappointing? Then try White House — with the flavor roasted in.

Dwinell-Wright Co. Boston, Chicago, Portsmouth, Va.

The Flavor is Roasted In!

Better Clothes for Less.

Sam Bernstein & Company

On Wall St., Uptown. KINGSTON.

READY for the first balmy day and the first robin's chirp are the new Suits for spring. Styled and made to meet every man's fancy and priced to make them the values of the season at

$25.00

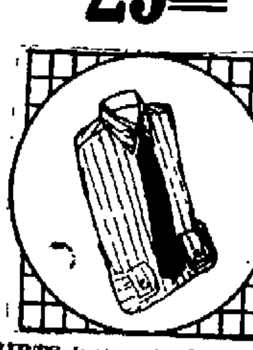

SHIRTS just arrived, featuring the newest details; they're special at........$1.00-$2.98

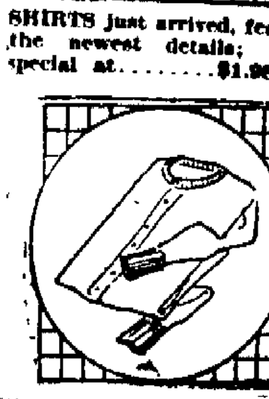

UNDERWEAR in weights and lengths suitable for early spring use, at... $1.00-$1.50

NECKWEAR from the finest looms; cut full fashioned: a value at ....50c-$1.00

HATS in a variety of shapes in color selections; unusual values at ....$2.00-$8.00

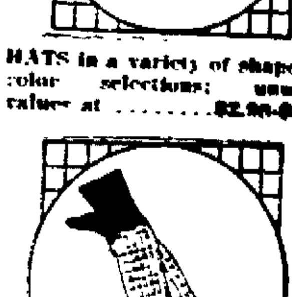

HOSIERY in silks, wools and mixtures, noted for their quality ....50c-$1.00

Sam Bernstein & Company

Men's & Boys' Clothiers.

Presidential Sobriquets

President Johnson was sometimes spoken of as "Fir Veto"; Arthur "America's First Gentleman" and "Our Chet," and Cleveland, the "Man of Destiny."

May Trade Terry For Southpaw

By Davis J. Walsh

New York, April 1.—There may be a deal consummated within a matter of days whereby the New York Giants will become richer by one first-class left-hand pitcher and poorer by one second-class first baseman who happens to be a first class hitter. The latter is Bill Terry, one of the real die-hards of the 1926 holdout crop, and everything depends on how the young man greets John McGraw when the Giants reach Memphis tonight or tomorrow.

Rumors today linked the names of Johnny Cooney and Wilbur Cooper, respective Boston and Chicago left-hand pitchers, with the prospective trade, although credible details were lacking.

All that the keyhole champions had to go on was the statement that solicitous inquiries regarding Terry had reached McGraw from at least two other National League Clubs and the fact that McGraw and Dave Bancroft, of the Braves, met by appointment at Tampa several days ago. It was said at the time that Bancroft wanted to make Terry into an outfielder, so that he, Bancroft, might be able to muster a punch that the Braves now lack.

McGraw's reply to all inquiries was declared to have been a demand for a left-hand pitcher and the Braves have only one of any consequence, namely the aforementioned Cooney. This fact alone would have been sufficient to send Bancroft away from the Tampa conference with his money sewed in the lining of his vest.

It is possible he decided that he needed Terry less than he needs the only left-hand winner in his outfit.

Cooper came into the speculations only by a process of elimination, the Cubs being a club that would esteem Terry for his long distance hitting against Chicago's short distance fences. It was decided, therefore, that the Cubs were the other club that had evinced interest in the player.

The further fact that Cooper was said to be on the market before the Cubs went to Catalina lent color to the Chicago angle. However, the chances of the Cubs and Giants doing business at this time were in proportion to the number of miles separating them, which are plenty.

RICKARD PLANS TO MATCH DEMPSEY AND TUNNEY

New York, April 1.—Tex Rickard's "important announcement," to be made today, will concern plans for Jack Dempsey to defend his title at the Yankee Stadium in September, according to reports in circulation.

Rickard is said to have closed a deal with the baseball officials several days ago, whereby he will take over the stadium for boxing with the specific idea of putting on a championship bout between Dempsey and Gene Tunney. He has abandoned any thought of matching Dempsey with Harry Wills and must overcome the State Athletic Commission's edict that Wills has a prior claim on a bout with the champion.

Rickard also lacks Dempsey's signature. He is expected to transfer his activities to Chicago next week.

Eastern Racing Opens.

Baltimore, April 1.—Eastern racing for the season of 1926, promising to be the greatest in history, will open this afternoon at Bowie under any but favorable circumstances. Recent rains have left the track inches deep in mud and chill breezes swept the course, indicating an uncomfortable afternoon for the thousands attending the opening.

Hands and arms were always stiff

QUICK EASY WAY TO HELP STIFF JOINTS

Tailor tells how to overcome stiffness in hands

A Philadelphia tailor has found a quick way of getting rid of stiffness in the hands and arms caused by constantly using a hot iron.

"I have been using liniments for a long time," he says, "but I find that Sloan's Liniment is the best. It always gives me instant relief." (Name and address given on request.)

No matter how many other remedies you may have tried—Sloan's will help you. Just put it on lightly, without rubbing. Right away Sloan's sends a tingling tide of fresh, new blood right to the stiff, aching joints. The first thing you know the aching and stiffness are gone. Get a bottle today. All druggists—35 cents.

Catskill Mt. League Schedule

The Catskill Mountain High School League, comprising Catskill, Saugerties, Windham, Tannersville, Coxsackie and Ravena, has elected its officers and has arranged a schedule. A silver trophy will be awarded to the league winners. The officers are: President, Grant D. Morse of Saugerties, M. E. Stapleton, of Ravena, vice-president; H. E. Holcomb, of Catskill, secretary and treasurer.

The following is the schedule:

May 8— Catskill at Windham, Ravena at Tannersville, Saugerties at Coxsackie.

May 14—Ravena at Coxsackie, Catskill at Saugerties, Windham at Tannersville.

May 15—Tannersville at Catskill, Coxsackie at Windham, Saugerties at Ravena.

May 21—Tannersville at Saugerties, Windham at Catskill, Coxsackie at Ravena.

May 22—Saugerties at Windham, Catskill at Ravena, Tannersville at Coxsackie.

May 29—Windham at Saugerties, Coxsackie at Catskill, Tannersville at Ravena.

June 4—Windham at Ravena, Saugerties at Catskill, Coxsackie at Tannersville.

June 5—Catskill at Tannersville, Ravena at Saugerties, Windham at Coxsackie.

June 11—Ravena at Windham, Catskill at Coxsackie, Saugerties at Tannersville.

June 12—Ravena at Catskill, Tannersville at Windham, Coxsackie at Saugerties.

The games played by the teams in previous years were very interesting and it is expected that a great deal more interest will be displayed in the games this year.

Hartnett Is Popular

Above is pictured Gabby Hartnett, catcher, and most popular player on the Chicago team, who helps keep the spirit of the team at the top while going through the hard work of spring training.

Waddell Had No Earthly Use for Any Nightshirt

There is an ancient story of "Rube" Waddell which still is told with much gusto by some of the older generation of baseball men.

It seems that the Rube, having fallen into one of his gloomy and introspective moods, had gone off by himself and wound up finally in a small cracker-barrel grocery store in North Philadelphia.

As he was sitting there, moodily contemplating the rottenness of terrestrial existence, a dry-goods drummer came in and started exhibiting his samples to the proprietor. When he had drawn forth from his case two lengthy and voluminous garments Waddell was stirred sufficiently from his murky thoughts to put a query:

"What's those things you got there?" he asked.

"Nightshirts," said the drummer, and then, thinking that he might there and then give evidence to the merchant of the ease with which his line moved, inquired snappily, "Maybe we could sell you one or two—what?"

"Naw," said Rube, relapsing once again into a state of boredom, "I don't set around much o' nights."

Sport Notes

Ty Cobb's next birthday anniversary will be his fortieth.

* * *

English derby is considered the greatest racing event in the world.

* * *

A baseball league has been organized in New England to replace the one disbanded in 1917.

* * *

It is estimated that about 19 nations have engaged in wars of some kind since our Mr. Dempsey last had a fight.

* * *

Frank Barrett, a second baseman from the University of Iowa, has been signed by the St. Joseph club of the Western league.

BIG DANCE

BIJOU

ROSENDALE

EASTER SATURDAY

"Have a Camel"

No cigarette satisfies the taste like a Camel

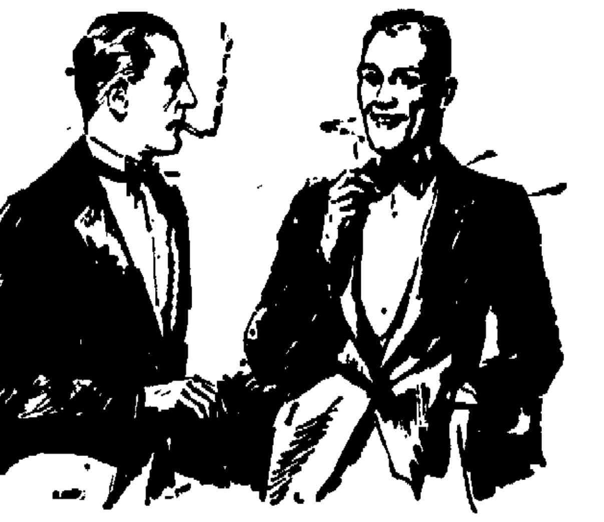

HAVE a Camel, and let your taste be satisfied! Millions of experienced smokers just wouldn't buy or smoke any cigarettes but Camels.

Camels are so different from other cigarettes. So glorious in flavor and fragrance. Because of their choice tobaccos and perfect blending, Camels are all pleasure, pure golden contentment. Nothing is omitted to make Camel quality the biggest sensation in the history of smoking. Camels give you the utmost in cigarette enjoyment.

Right here you have the reason why Camel makes—and *keeps*—so many friends: *Camels satisfy the taste as no other does. They never tire the taste or leave a cigaretty after-taste no matter how freely you smoke them.* And what a glowing contentment their goodness brings! Camels are the only cigarettes in the world that have the completely satisfying quality. For your taste's sake, demand them. Their pleasure-bringing goodness is your right. *Have a Camel!*

© 1926

R. J. Reynolds Tobacco Co., Winston-Salem, N. C.

THIRD ROUND IN INTERSCHOLASTIC TOURNEY

Chicago, April 1.—Sixteen crack teams, survivors of the first two days' play, were impatiently awaiting the gong today that would open the third round of the National Interscholastic Basketball tournament at the University of Chicago.

Fitchburg, Mass., and Roswell, N. M., were scheduled to open hostilities at 1 o'clock this afternoon.

The Massachusetts Five have displayed some of the best basketball of the tourney. They fought their way into the third round last night by defeating the strong Billings, Montana, quintet, 22 to 20.

Helen Has No Romance.

Florence, Italy, April 1.—Helen Wills has no romance to hinder her tennis career, her friends said today. Rumor had it she is engaged to Fred Moody of San Francisco. Friends of Miss Wills describe Moody as merely a good friend.

Saugerties Beat Catskill.

The Saugerties High School Basketball team defeated the Catskill five on the Y. M. C. A. court in Kingston Tuesday evening by the score of 18 to 15.

BEAUTIFUL HAIR

full of life, lustre and vigor follows the use of

Newbro's Herpicide

"The Quality Hair Tonic"

HOPPE STAGES HIS GREATEST COMEBACK.

New York, April 1.—Keyed up by the greatest ovation of his career, Willie Hoppe this afternoon was to begin the seventh block of his 18:1 balk line billiard championship match with Jake Schaefer behind a lead of 1,800 to 1,716 and the heartening knowledge that already he has broken the world's high run record three times. Two of these came in last night's play, Hoppe opening the block with a run of 149, breaking his own mark by one point, and in the fourth inning, running 200.

It was one of the greatest comebacks of Hoppe's career, the champion beginning the day well behind Schaefer at 1,200 to 982. He, however, won the afternoon block, 416 to 300, and in the evening regained the lead by scoring 278 points to 216. Hoppe ran out the evening block in five innings for an average of 75 3-5. The 2,880 point match will be concluded on Saturday night.

Red Sox vs. Birmingham.

Birmingham, Ala., April 1.—The Red Sox will clash with Birmingham today provided the honorable weather man doesn't play another one of those April fool jokes on the Fohl tourists. Fohl announced that Ted Lundgren will start in the box.

Bancroft Injured.

St. Petersburg, Fla., April 1.—Dave Bancroft, boss of the Braves, was limping today. Sliding to third in the game against the Providence Rubes, Bancroft hooked his leg under Wright's spike. Luckily, the spikes were dull.

Crescent Meeting.

All those who played with the Crescent baseball team last season, also those who expect to try out this season, are requested to meet at B. Fidow's Club rooms this evening at 7:30. It will be very necessary that all attend as a very important subject is to be discussed. The meeting will be very short so that anyone having an engagement will be able to get away in time.

Last Night's Fights.

At Los Angeles—Fidel La Barba, flyweight champion of the world, won a referee's decision over Clever Sencio, Filipino boxer.

At Oakland, Cal.—Roland Todd, British light heavyweight, and Frankie Campbell, hard hitting San Francisco boxer, fought a ten-round draw.

History's Irony

In the war office in Paris there is a document which proves that the German armorer Wilhelm Kolthoff from Solingen was given a patent, February 20, 1660, to prevent his inventions from being copied. This patent was the first of its kind in France. That it was granted to a German proves the irony of history.

THE PEOPLE OF THE STATE OF NEW YORK

TO

JAMES A. UTTER; SHERMAN W. UTTER; THOMAS E UTTER; LAWRENCE L. UTTER; WARREN D. UTTER; HARVEY J. UTTER; MARY ELIZABETH [illegible]; WILLIAM CLUTE; HOWARD CLUTE; GRACE CLUTE MATTICE; IVA LIDDLE [illegible]; HAROLD LIDDLE; [illegible] LIDDLE; [illegible]; HAUPT & [illegible]; [illegible] WOLFE; A. [illegible] HILL; FRED [illegible]; PEOPLES NATIONAL BANK OF MARGARETVILLE, N. Y.; EFFIE J [illegible]; [illegible]; WILLIAM [illegible]; [illegible], ELBERT [illegible], NATE PETER [illegible]; BRIGGS LUMBER CO.; J. WALLACH FRANKLIN PAINT CO.; PINE HILL WATER COMPANY; VILLAGE OF PINE HILL; JOHN DOE, a creditor (the name John Doe, is fictitious and is intended to represent all unknown creditors as a class, who have claims against the said decedent and whose names and post office addresses are unknown to your petitioner.)

Upon the petition of Fred W. Hill, as administrator, etc., of Martha Utter Hill, late of the village of Pine Hill, deceased,

You are hereby cited to show cause before the Surrogate's Court of Ulster County, at the Surrogate's office in the City of Kingston, New York, on the [illegible] day of April, 1926, at 10 o'clock in the forenoon of that day, why the real property of said decedent should not be sold for the purpose of paying decedent's debts, funeral expenses, just demands and charges against her and why an order should not be made directing the petitioner in this proceeding as administrator of the estate of said decedent, to enter into possession of said real property and to collect the same and receive the rents thereof, due and unpaid and which may become due pending the sale of said real property under the order and direction of the Court.

IN TESTIMONY WHEREOF, we have caused the seal of our said Surrogate's Court to be hereunto affixed. Witness: Hon. [illegible] F. Kaufman, Surrogate of said County, at the City of Kingston, this 2nd day of March, 1926.

[L. S.]

C. K. LOUGHRAN, Clerk of Surrogate's Court.

BRINNIER & CANFIELD, Attorneys for Petitioner. Office and P. O. Address, 32 John Street, Kingston, N. Y.

NOTICE TO CREDITORS.—By virtue of an order of Hon. George F. Kaufman, Surrogate of Ulster County, notice is hereby given, according to law, to all persons having claims against [illegible], late of the City of Kingston, County of Ulster, deceased, to present the same with the vouchers in support thereof to the undersigned, Robert J. Black and Clarence E. Black, the executors of the estate of said deceased, at [illegible] in the said City of Kingston, on or before the [illegible] day of April, 1926.

Dated, October 1, 1925.

ROBERT J. BLACK, CLARENCE E. BLACK, Executors under Last Will and Testament of [illegible]

[illegible], Attorney, [illegible] Kingston, N. Y.

In the News Spotlight

RADU DJUVARA

DR J N PIERCE

THOMAS L WOODLOCK

GEN JOHN J PERSHING

Radu Djuvara new Roumanian Ambassador to the United States, arrived in Washington to take up his duties. Dr. J. N. Pierce, pastor to President Coolidge, favored operation of theatres, amusements and playing of baseball on Sunday. Thomas L. Woodlock was confirmed as a member of the Interstate Commerce Commission. Gen. John J. Pershing returned to his desk in the War Department after having his teeth removed.

MOHICAN

FACTS ABOUT MOHICAN BREAD

We offer you a full Pound of Bread 16 OUNCES after baking for 7 CENTS also a full pound and a half of bread 24 OUNCES after baking for 10 CENTS and we feel very proud of its wonderful quality. It is well worth your while to weigh up the bread you purchase and see just what you are getting and if you do this and compare the price we feel sure that you will buy MOHICAN BREAD.

1 Pound Loaf 16 ounces.....7c

1½ Pound Loaf 24 ounces.....10c

SHAD FISH We are Receiving Some Very Large Catches and the fish are very fine. Never saw nicer fish and they are strictly fresh from the water. Fresh Caught. And the price the lowest in town for the quality. Pound **23c**

FRESH CAUGHT HERRING 3 lbs.....25c

Dressed BULLHEADS, lb.... 32c

Elegant FR. MACKEREL, lb.. 22c

Black Back FLOUNDERS, lb.... 18c

Solid White HALIBUT STEAK, lb. 48c

Fancy Smelts, lb....30c

Fresh Shrimps, lb...40c

LARGE FAT SELECT OYSTERS, pint.....39c

LIVE AND FRESH BOILED LOBSTERS, FRESH SEA SCALLOPS, CHOWDER CLAMS.

MIXED FRUITS FOR SALADS, large can... 49c

Bartlett PEARS, can 42c

Red Raspberries, can 42c

Apricots, can 30c

Hawaiian Sliced PINEAPPLES, can... 25c

Lemon Cling PEACHES, can 42c

SCOTCH MARMALADE in stone.....33c

MOHICAN MAYONNAISE DRESSING, bottle.....21c

EGGS GUARANTEED STRICTLY FRESH—To Poach, To Fry, To Boil, To Cottle. Large and Clean, dozen **33c**

FLORIDA ORANGES Very Heavy, Very Juicy Very Sweet, doz..... **47c**

FANCY COTTAGE CHEESE 3 large Rolls **25c**

HAM SKINNED BACK, LEAN, Swing and half, Pound..... **22c**

THE MOHICAN COMPANY

300 WALL STREET, NEAR JOHN STREET, KINGSTON.

Madagascar

Gymnastic Dance of the Marakely.

(Prepared by the National Geographic Society, Washington, D. C.)

OFF the east coast of Africa lies a huge French territory that is seldom heard of. Algeria, Morocco and Indo-China come immediately to mind when French colonies and possessions are under discussion, but somehow Madagascar manages to remain in a sort of twilight of world interest.

Lying in the Indian ocean, Madagascar is sufficiently far away from both Europe and America to be dismissed as a somewhat sizable but isolated French island. But on the score of size it is a case of "the tail wagging the dog." This third largest of the world's islands (leaving polar land masses out of consideration) is larger than France by some 15,000 square miles.

If, instead of being situated off the southeast coast of Africa, Madagascar lay off the southeast coast of the United States it would be easily understood why the island has been referred to as "virtually a little continent." If one end of the island lay in the Atlantic opposite the northern point of Florida, the other end would touch Nova Scotia blocking practically the entire Atlantic coast of the United States. And if the outer side of the island touched Bermuda the land would extend westward more than half way to Cape Hatteras.

This imaginary position in the Atlantic would not place Madagascar in proper relation to the Equator. It is a tropical island. If placed in a position in the north Atlantic truly comparable to its real position in the southern hemisphere, it would extend from the latitude of southern Florida across the West Indies and the Caribbean sea to the northern coast of South America. Because Madagascar is in the tropics its low coast lands are hot and malarial. The greater part of its area, however, is a plateau which rises several thousand feet above sea level and furnishes a temperate climate well suited to the needs of Europeans.

Malay Blood in Natives.

The Malagasies, as the natives of Madagascar are called, are of mixed blood, and Africa has not contributed to the extent that might be inferred from the island's nearness to that continent. The dominant strain seems to have come from the East. Some members of the leading tribes of the central plateau might almost be mistaken for Malays. In other tribes there is a mixture of negro, Arab and even East Indian blood.

Many of the Malagasies have reached a considerable degree of civilization largely due to external influences. First impulses were contributed at a very early date by Arabs, and ever since 1500 when the island was first sighted by Europeans bound for India there have been contacts with Portuguese, Dutch, French and British. Of the three and a half million inhabitants of Madagascar, half a million are rated as Christians.

Since the French declared a protectorate over Madagascar in 1896 and later made it a colony, they have built a railway from Tamatave, chief port, on the eastern coast, to Antananarivo, the capital, near the center of the island. More than 1,500 miles of highways have been constructed. Huge areas of the island are without roads, however, and considerable regions are virtually unexplored. Some of the forests are such tangled masses of trees, shrubs, vines, and vegetable parasites that they vie in impenetrability with the luxuriant forests of the Amazon. Many fine cabinet woods grow on the island. Bamboo flourishes and enters into the economy of the natives as fully as in parts of China and Japan. One of the most interesting vegetable growths is the "traveler's tree" which may be tapped for water and the heart of which serves as food.

Madagascar is not all tropical forest by any means. Being virtually a little continent, it has almost continental variations in climatic and physical conditions. Near the east coast is a range of mountains which rises in the north to heights of almost 10,000 feet. Along most of the coast are low, tropical strips, unhealthful to white people. In the interior are grassy prairies, small steppes covered with scanty pasturage, and in the south an almost desert tract. In the temperate upland plains region, in contrast to the torrid coastal country, Europeans thrive.

Fine Cattle Country.

Madagascar is surpassed by few lands as a cattle country. There are nearly eight million head of cattle, more than two for every human inhabitant. Thousands of wild cattle roam the plains and forests, and hunting them is the great Madagascar sport. There is a considerable preserved meat industry, and in 1921 about eight million francs' worth of meat products were exported as well as large quantities of hides. So dominant is the cattle industry that oxen are used for riding. It is said that there was not a single horse in Madagascar fifty years ago, and there are very few today. Neither horses nor oxen are used to any great extent as riding animals, and off the highways travelers are for the most part carried by natives in a sort of chair-hammock.

The island is very rich in wild animal life. Naturalists assert, in fact, that there is a greater wealth of native animal life than in any other similar area. The forests teem with lemurs. There is a great variety of snakes, though somewhat fewer than in parts of Africa. Almost every stream and pool has its population of crocodiles. Wild dogs and a number of representatives of the cat family swell the wild population. Birds and fowls are present in countless numbers, from tiny humming birds to great, awkward pelicans.

The chief vegetable staple of the island is rice. Many of the marshes of the interior have been drained by the French and sowed to this grain. Production already exceeds consumption, and the island could become one of the great rice exporting regions of the world. But this is only a beginning. Almost every tropical product, elsewhere valuable, flourishes, together with many temperate zone products. There are rubber, coffee, tea, vanilla, cacao, sugar, silkworms, silk spiders, tobacco, raffia, cabinet woods, bananas, and a long list of tropical fruits and vegetables.

Customs of the Malagasies.

Many of the Malagasies of the back country are pagans and queer primitive customs exist among them. Both polygamy and polyandry are practiced. Witch doctors do a thriving business. Charms are sold against every conceivable ill. There are charms against murder and cattle thievery, against crocodiles and bedbugs. The more enterprising "doctors" even sell charms against charms. The high point in witchery is a sort of vaccination against lightning. Infanticide is practiced in some cases when babies are born on what are considered unlucky days. The "doctors" have shown a good working knowledge of psychology by asserting that the more expensive charms are the more potent, and very few natives are satisfied with the cheaper ones.

The French first set up a claim to Madagascar in 1642 and made efforts to gain a foothold in three centuries. In 1890 they declared a protectorate and in 1895 sent an expeditionary force to the island. By 1900 the country was under French control, and since then has been given the status of a colony. In the bay of Diego Suarez near the northern tip of Madagascar, the French have one of the finest naval stations in the Indian ocean.

One fly in the Madagascar ointment is the existence of hordes of locusts. Myriads of them settle in certain regions and destroy all crops and foliage. But such a visitation never means a famine in Madagascar. With an ability to make the best of the bargain that almost amounts to genius, the Malagasy "harvests" the crop of locusts, eats what he needs, and dries the rest for use as future food. Dried locusts are a food staple, like the northerner's dried fish, sold in every market and "put up" by every careful housewife. Another unusual food staple is crocodiles' eggs.

There is a fat spider of which the Malagasy is also very fond, and he even eats silkworms with relish. One white traveler who journeyed into the Madagascan back country in a chair borne by carriers, asserts that one of the most delicious of the native dishes is a stew consisting of locusts, spiders, worms, rice, fish and suet.

A Prescription Filled

McAndrew—Hooray—the wind has changed.

Convalescent Wife—Well, man, what of it?

McAndrew—To hell the doctor said ye needed a change of air.—Passing Show.

No Chance for Argument

"I lead a dog's life," said a Highbrow husband, in a tiff with his wife. "Right you are," said she. "You come in the house with muddy feet, get a comfortable place near the fire and want to be fed."—Capper's Weekly.

Old Wedding Custom

One hundred pounds of sugar was the curious wedding present the British Grocers' company gave Miss Marjorie Pollard at her marriage. The gift was a revival of an old custom lapsed since 1884.

FOR EASTER!

Coats, Suits, Frocks and Millinery

Correct in evrey detail and one which makes our collection a delightful source for the selection of the complete Easter outfit. The fashion favored materials—the new and unusual trimming touches are all represented—and used with that originality and distinction that marks the skillful designing always evident in apparel featured here.

THAT PRICES ARE MOST MODERATE IS A SATISFACTORY ITEM IN CHOOSING

YOU'LL BE PLEASED BY A VISIT HERE.

Garments for Stouts.

NEW YORK CLOAK & SUIT COMPANY

33 NORTH FRONT STREET,

KINGSTON, N. Y.

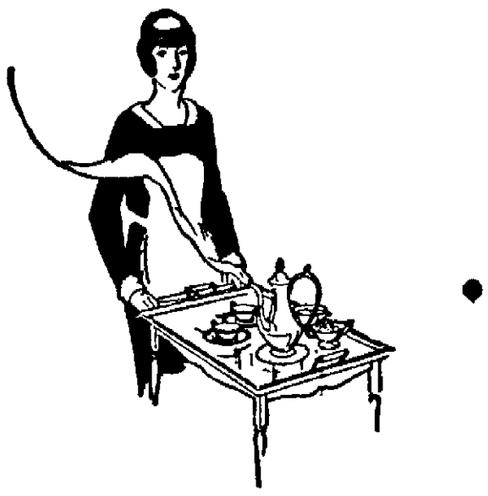

Everyone longed for it

.... this difference in flavor that has won America

"Good to the last drop"

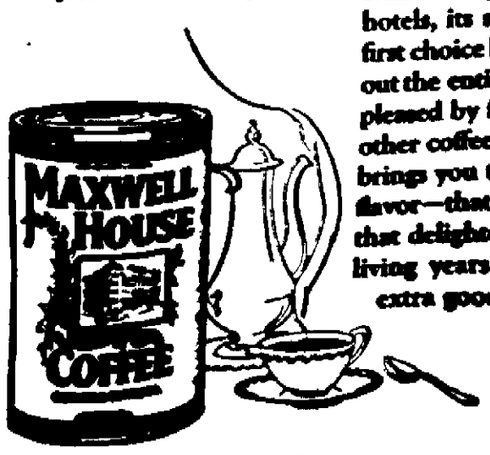

It has never happened before! For the first time, real nation-wide fame has come to a coffee. Among a few discriminating families and in famous hotels, its special flavor made it the first choice long ago. Today throughout the entire country, this blend has pleased by far more people than any other coffee ever offered for sale. It brings you that difference in mellow flavor—that same rich smoothness that delighted connoisseurs of good living years ago. Just the touch of extra goodness that you long for.

It has pleased more people than any other coffee ever offered for sale

One Cent A Word Advs. Bring Results

Lecture Course For All Doctors

The Medical Society of the County of Ulster has arranged for a post-graduate course of six lectures in obstetrics to be given absolutely free to all physicians practicing in Ulster county, whether members of the society or not. The first will be given April 6, at 3 p. m., at the Benedictine Hospital by Dr. Paul Harper of Albany, on the subject of "Prenatal Care and Management of Normal Labor." Dr Diez, of the state department division of maternity and child hygiene, will demonstrate the same.

These post graduate courses on various medical subjects are made possible by the Medical Society of the State of New York, in cooperation with the State Health Department. Nearly every county in the state has arranged a course. As the death statistics show that the maternal and infancy death rate is too high all over the state, the County Medical Society decided to have the first course in the subject of obstetrics. The six lectures will cover the entire subject in the most scientific manner and will give all the latest knowledge of the best way of dealing with difficult cases of child birth and no physician can afford to miss the opportunity to acquire the knowledge which may mean saving of many mothers' and infants' lives in our county. All are cordially invited to attend Tuesday, April 6, 3 p. m., Benedictine Hospital.

Fraternally,
MARY GAGE-DAY, President.
FREDERICK VOSS, Secretary.

Add Boneheads in Business

They are telling in Cape Town the story of an actor who took a suit of evening clothes to a tailor "to be let out." As he needed the suit for the evening performance he called for it just before closing time.

"What about my clothes?" he asked.

"Most successful; most successful!" beamed the tailor. "I've managed to let them out for a month at a shilling a week."

Adapted to Dry Regions

Mimosa is a species of plant, known as the sensitive plant, because of its motile leaves. The motility of the leaves is thought to be related to protection against excessive loss of water and is an adjustment to dry regions. This remarkable power enables the plant to control its leaf exposure according to its needs.

Old Article of Furniture

A lowboy is a small table with one or two rows of drawers, so called in contradistinction to the tallboy or double chest of drawers. Both were favorite pieces of furniture in the Eighteenth century in England and America. The lowboy was generally used as a dressing table, but occasionally as a side table.

Expects Heir

DUCHESS of YORK

Preparations for the arrival of the stork were being made by the Duchess of York, bride of the second son of the King of England. Britain is very much excited over the event, for, if the Prince of Wales dies without marrying, the little newcomer will probably be the future sovereign.

CURRENT OFFERINGS AT THE THEATRES

Two pictures will be screened at the Reade Theatre this evening, "Dance Madness," featuring Conrad Nagel and Claire Windsor and "The Scarlet West," with Robert Fraser and Clara Bow Friday and Saturday "Kentucky Pride" will be the feature photoplay.

At the Auditorium tonight, "The Mad Whirl," featuring May McAvoy will be screened.

House Peters in "The Storm Breaker" and Tom Tyler in "The Cowboy Musketeer" is the attraction at the Orpheum this evening.

Good Friday Night At the Y. M. C. A.

"The Man That Nobody Knows," a Picture Appropriate to the Day, to Be Shown Free of Charge.

On Good Friday evening in the educational rooms at the Y. M. C. A. the six reel motion picture of "The Man That Nobody Knows," taken from Bruce Barton's book by the same title, will be shown

This picture has had the highest commendation from Dr. S. Parkes Cadman and other religious leaders as a real inspiring picture.

The program is a part of the Holy Week program as put on by the Boys' Division of the local Y. M. C. A. There will be music both by the audience and by soloists.

The picture will be shown at 7.30 to boys over 12 years of age, and their parents are invited to accompany them. There will be no charge and no offering will be taken.

The story as given is as follows.

Galilee was a land of hills and brooks, and lazy little towns There Jesus grew up A country boy among the simple villagers and shepherds Yet somehow, during those early years of His life there came to Him a sense of power and vision of His life work When only twelve years of age He went up to the temple in the city of Jerusalem where all was strange to him, and the learned doctors marveled at His wisdom Unspoiled and unafraid He kept His poise in the presence of men In the hills of Galilee He had learned to guide His footsteps by the light of the stars and was already dreaming of being about His Father's business.

One day the neighbors found His little shop closed. Jesus the carpenter was gone. For thirty years He had been getting ready for that day. Quietly and simply He started to teach Children followed Him wherever He went. They saw in Him a friend, sat upon His knees, smiled up into His eyes, and begged to hear more of His stories. He talked to the shepherd of the lost sheep, to the fishermen of nets cast into the sea, and to the farmer of the sower who went forth to sow.

His gentleness was born of strength. When He found the money changers in the temple He drove them out with swift strong blows. His simplicity was born of wisdom. When the lawyers sought to trap Him, He outwitted them by saying, "Render unto Caesar the things that are Caesar's and to God the things that are God's."

On a barren hill beyond the city walls they nailed His perfect body to the cross. Two robbers were crucified with Him. It was over. His friends were in hiding, the soldiers were casting lots for His garments. Surely the victory of His enemies was complete, and yet—"Jesus," It was the voice of one of the robbers "Jesus" he spoke painfully, "remember me when Thou comest into Thy kingdom."

Children loved Him, women trusted Him, and men followed Him. Even upon the cross He so bore Himself that a crucified felon looked into His eyes and saluted Him as king.

LAST NIGHT on THE RADIO

Among those present last night were KFRN and WOS, both from Missouri, WOAI from Texas, WOC and WHO from Iowa, several Canadian and Chicago stations, a trifle of static, a few fat fryers and a large and busy assemblage of bloopers.

Also in the afternoon and on Tuesday afternoon there were splashes of noise as though a wire swinging in the wind was making occasional contacts, which is probably exactly what was happening.

Tuesday evening the kettle boiled and bubbled from 10.5 to 10:28 and from 10.40 to 10·42.

If WGY had finished Dr. Walsh's excellent, informing and witty speech it would have made a bigger hit than it did by cutting off the speech in order to put on a tourist bureau advertising talk.

WTAM has been back for two nights as of yore.

WOS has a new announcer who cannot say "Jef-fer-son Cit-ty" in the way that characterized the former announcer.

The efforts of the solemn WJZ announcers to be witty are dismal failures. Solemnity is the only thing they excel at—solemnity and wistful, resigned regret over anything or nothing whatever.

A. B. C. Tourney.

Toledo, Ohio, April 1.—Buffalo's best will be on the drives of the A. B. C. tournament here tonight, among them the Weister Blue Ribbons, last year's International Champion Five.

Baked Chronometers

Every chronometer issued to the British navy has to be "baked" at the Greenwich observatory. Those required for extended cruises in varying climates are kept for two months in an oven heated to 90 degrees to "acclimate" them.

Special Easter Offering

A Rare Opportunity for the Careful Shopper

15 to 20 per cent off

New line of Prince of Wales Coats—made from Scotch Tweeds.
Beautiful line of Dress Coats of Poiret de Chine, Satins and Bengalines.

New Shipment of Dresses

There are many smart Printed Silks in dark and light colors, and newest patterns. Also striking models in plain toned crepes in all new shades.

Sizes 16 to 44

JOSEPH SCHIFF

744 BROADWAY, NEAR ST. JAMES ST.

Low Prices for Easter-Tide

Here is an opportunity to prepare for the coming week-end at minimum cost. All your food needs are at the A&P, and at prices which mean pleasingly substantial savings.

Sunnyfield Sliced **BACON** lb 39c

Fresh Laid **EGGS** 2 dozen 63c

Albany Packing Company's Delicious Smoked Meats

Pippins • lb 29c
Strip Bacon lb 35c
Picnics 6-8 lb Average lb 23c
Picwick Squares lb 23c
Regular Hams 10-14 lb Average lb 35c

Butter Finest Creamery 2 lbs 93c
Silverbrook Print Cut in ¼ lb prints lb 49c
Tomatoes IONA Brand • • 3 No. 2 cans 25c
Oranges CALIFORNIA NAVELS • doz 25c to 60c
Grapefruit FLORIDA Grown • • two sizes 2 for 3 for 25c
Ivory Soap • • 3 large cakes 31c
Rinso THE NEW KIND OF SOAP • large pkg 19c
Toilet Paper PACIFIC Brand • 5 rolls 25c
Old Dutch Cleanser 4 pkgs 27c

Delicious **CANDIES** Freshly made

Cream Fudge lb 19c
CHOCOLATE COVERED Eggs • each 4c
Fancy Asst. Chocolates EASTER PACKAGE lb 49c
New Kings • lb 25c
Jelly Eggs • lb 19c

Try one of these **COFFEES** Each one delicious!

Maxwell House lb can 55c
Bokar • • • lb pkg 48c
Economy • • lb 43c
Eight O'Clock lb 39c

THE GREAT ATLANTIC & PACIFIC TEA CO.

Correct Apparel for EASTER!

COATS and DRESSES

For the coming days of spring, let ROSENTHAL and BRAUN help you select that important wardrobe, authoritively sponsored by the foremost designers. Fabrics, gleaming, lustrous rich. The graciousness of satins, sheer loveliness of chiffon, the sparkle and beauty of animated silhouettes, topcoats, tailleurs and frocks. Models individualized for your own particular type at a modesty of prices you will appreciate.

Rosenthal & Braun

Ladies' Tailors and Furriers
275 FAIR STREET, KINGSTON, N. Y.

BIG DANCE
BIJOU
ROSENDALE
EASTER SATURDAY

Turning on the Tears

"My husband is very sentimental he weeps when you begin to tell short stories," stated a woman in an English court.

The Old Safe Moorings

I never saw an old-fashioned box, nor yet an old-fashioned family that throve as well as those that settled in.—Benjamin Franklin.

The Amateur Club

"The easiest job in the world today is raising children," declared the mother of three girls and two boys.—Cincinnati Inquirer.

Men

The change in frequently says that men are brownies about 20 years. What of it? They are about 20 years.—Rochester.

Y's" Men Club Enjoys Evening

he Y's Men Club held a very in-
sting and enthusiastic meeting at
Y. M. C. A. Wednesday evening.
attendance was 81 per cent. A
ber of the members were un-
to attend on account of sick-
. After a splendid dinner Presi-
t John H. Hasienbeck turned the
eting over to Charles W. Shultis,
irman of the entertainment com-
tee who introduced Richard L.
rchant, a member of the board of
ectors of the Y. M. C. A., who in
ery entertaining manner brought
greetings of the board of direc-
s to the newly organized club and
o to General Secretary John C
rter through whose efforts this
vice club was organized.
The club also had as their guest
ward N. Smith, the newly appoint-
Boy Scout executive.
The attendance prize was won by
n C. Porter.
A special meeting of the officers
d newly elected directors has been
lled for Tuesday evening at eight
lock when important matters will
taken up for consideration
Last week the club had as their
est through the efforts of Thomas
wland, the president of the Ki-
nis Club, Chester A. Baltz, who
ve a very interesting address and
tended to the club the well wishes
the Kiwanis Club.

Danger in Acetylene Torch

The flame of an acetylene torch is
jurious to the eye in proportion to
brightness. If it is so bright that
looking at it and then winking the
es an outline of the flame can be
en on the retina, goggles should be
orn. The effect is the same as that
looking directly at the sun. The
rts of the retina affected are apt to
permanently injured.

Patrons for the Benedictine Ball

(Continued from Page One.)

Murray, Alec Moliott, James Millard & Son Co., Cleon B. Murray, Ellenville, Charles J. Mullen, Murray Brothers, Luther McConnell, Saugerties, Miss Florence McEntee, R. N., Edward T. McGill, Miss Mary E. McGill, Charles McMillan, Mrs. Charles McMillan, Joseph A. McNelis & Co., Edward McSpirit, Mrs. Edward McSpirit, McCabe's Restaurant, Christopher A. Murray, Prof. M. J. Michael.

Mrs. Anna V. Netter, Newcombe Oil Co., Rev. John P. Neumann, New York Cleaning & Dyeing Co.

Dr. Mark O'Meara, Mrs. Mark O'Meara, Dr. William J. O'Leary, Mrs. William J. O'Leary, Dr. John G. O'Leary, Mrs. John G. O'Leary, Rev. Francis N. O'Reilly, William O'Reilly, John V. O'Connor, Eddyville, Miss Catherine O'Brien, R. N., Oppenheimer Brothers, Rev. Joseph Ostermann.

Joseph Paltsi, Paris Millinery, Phelan & Cahill, Lancelot Phelps, C. V. L. Pitts & Sons, Lloyd Prall, John A. Purcell.

Miss Mary V. Quigley.

William F. Rafferty, Mrs. William F. Rafferty, Redemptorist Fathers, Max Reben, William H. Rieser, Edward C. Reynolds, Hon. Jacob Rice, Mrs. Jacob Rice, Louis Roach, Roach Brothers, Col. William Rochester, Big Indian, Robert R. Rodie, John D. Rodie, A. D. Rose, Rose-Gorman-Rose, Dr. George W. Ross, Rondout National Bank, Miss Eleanor C. Rosekrans, Rosenthal & Braun, Dr. L. G. Rymph, Bloomington.

Dr. Frederick Snyder, Safford & Scudder, Scanlon Taxi Service, John D. Scheuck, the Hon. Harry E. Schirick, John D. Schoonmaker, Mrs. John D. Schoonmaker, the Rev Joseph B. Scully, Schraut & Sons, Poughkeepsie; the Hon. John H. Saxe, Mrs. J. N. Schnitzler, Henry Schillings, William C. Shafer, Dr. E F. Sibley, Schuyler Shonger, Mrs. A. N. Slauson, Snyder Hose Company, Saugerties; Mrs. Seth Staples, Dr. A. A. Stern, Nicholas Stock, State of New York National Bank, Stuyvesant Garage, Stuyvesant Hotel, Miss Catherine Sweeney, R. N., Saugerties; Sutliff, Inc., L. Swartz.

John Tancredi, Mrs. John Tancredi, David Terry, Dr. William Thayer, Napanoch; A Friend, G. B. TeBow, Mrs. Charles Tappen, the Hon. Frederick Traver, The Tissue Company, Saugerties.

U. S. Lace Curtain Mills, Universal Road Machinery Company, Up-to-Date Company.

Dr. Fred H. Voss, Mrs. Fred H. Voss, Dr. H. L. Van Norstrand, Mrs H. L. Van Norstrand, J. E. Van Derveer, William A. Van Dervere, Port Ewen; Van Buskirk Pharmacy, Saugerties; the Hon. John G. Van Etten, Amos Van Etten, Van Etten Taxi Service, Dr. Harry P. Van Wagenen, L. B. Van Wagenen Company, the Hon. S. B. Van Wagenen, Miss Mary Van Vliet, R. N., Abe Vogel Trucking Company, Dr. Vogt, Grand Gorge; Mrs. James Van Leuven.

Mrs. George Washburn, Washburn Brick Company, Glasco; Wesley Waterbury, Weber Pharmacy, John E. Weber, Mrs. John E. Weber, Samuel Weisberg, Dr. Robert B. Whelan, Miss Mary White, R. N., A. H. Wicks, Florian Wingert, David Winter, James O. Winston, Mrs. James O. Winston, Dr. Sydney D. Wolff, The Wonderly Company, F. W. Woolworth Company, L. S. Winne & Company.

John Zaccheo.

Iceland Once a Republic

Iceland was an independent republic from 930 to 1263, when it joined with Norway. Both countries came under Danish rule in 1381. When Norway separated from Denmark in 1814, Iceland remained under Denmark. In 1918 Denmark acknowledged Iceland as a sovereign state, united with Denmark only in that the Danish king was also to be king of Iceland.

The KITCHEN CABINET

(©, 1926, Western Newspaper Union.)

"Life, or rather life in a continually expanding form, is after all a business, and they who are the most in earnest get from it the most and in turn give the most back to the world again."

DISHES THAT ARE LIKED

For a dessert which is unusual try the following combination:

Rice and Apple Dumplings.—Cook until well done one cupful of rice, using three cupfuls of boiling water, with one-half teaspoonful of salt. Core and peel six good-flavored apples. Cut six squares of cheesecloth large enough to take in an apple covered with the rice. Dip the squares into boiling water, wring dry and dredge with flour. Spread each floured cloth with a quarter-inch layer of boiled rice, place an apple in the center, fill the cavity with a spoonful of jelly and tie up. Drop the apples into boiling water and cook one hour. Before serving remove the cloths and carefully arrange the dumplings on a dish with a circle of whipped cream, sweetened and flavored.

Warren Stew.—Cut cold roast beef into small pieces, add one onion cut fine, take any leftover gravy, add one cupful of tomato and thicken slightly. Season highly with cayenne, salt, parsley and a teaspoonful of curry powder, if one enjoys the flavor Brown the onion in a little fat, add to the beef in the casserole, with the other ingredients, and cook until tender. Prepare dumplings, place over the top, cover and cook ten to fifteen minutes, according to the size of the dumplings. If dropped from a teaspoon, eight minutes will be sufficient to cook them.

Dumplings.—Take one cupful of buttermilk, one beaten egg, two teaspoonfuls of baking powder, one teaspoonful of salt and flour to make a drop batter. Unless the buttermilk is very sour it is not necessary to use soda—if so add one-eighth of a teaspoonful of soda

Cake Crumb and Cocoa Pudding.—Cover the well-buttered sides and bottom of a baking dish with cake crumbs, sprinkle with cocoa, sugar and a grating of nutmeg; repeat until the dish is full, then add one cupful of milk and two beaten eggs which have been well mixed, adding a pinch of salt. Place in the oven and bake until firm.

Nellie Maxwell

European Always Man of Standing in East

Talking with Europeans who live and work in the East, I find that, if they love the East (which they mostly do), it is always for the same reason, Aldaus Huxley writes, in the Bookman. In the East, they say, a man is somebody; he has authority and is looked up to; he knows all the people who matter, and is known At home he is lost in the crowd; he does not count; he is nobody. Life in the East satisfies the profoundest and most powerful of all the instincts—that of self-assertion. The young man who goes out from a London suburb to take up a clerkship in India finds himself a member of a small ruling community; he has slavish servants to order about, dark-skinned subordinates to whom it is right and proper to be rude.

Three hundred and twenty million Indians surround him; he feels incomparably superior to them all from the coolie to the maharaja, from the untouchable to the thoroughbred Brahman, from the illiterate peasant to the holder of half a dozen European degrees. He may be ill-bred, stupid, uneducated; no matter. His skin is white. Superiority in India is a question of epidermis. No wonder if he loves the East.

DOXSEE'S Little Neck CLAM BROTH

LUNCH TIME!

"Hurrah!" the children shout, as they clear the school steps and start on a wild chase toward home, "DOXSEE'S Little Neck CLAM BROTH for lunch."

They know how delicious and appetizing it is, especially when it is mixed with *hot milk* or with *chicken broth*.

Mother knows it has that valuable iodine content that makes them sturdy, healthy youngsters—and, it is so *easy to serve*.

DOXSEE'S CLAM BROTH is the very purest. It is made from the fresh, juicy, Little Neck Clams processed in their own pure natural juice and hermetically sealed the day they are caught. NO ADULTERATION NO PRESERVATIVES.

"Plenty for four—they'll ask for more."

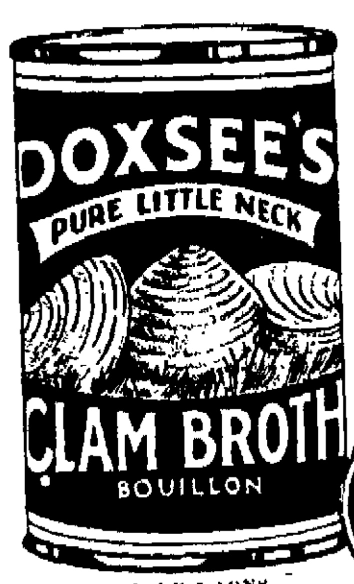

15¢

Splendid recipes for tempting dishes made with Clam Broth can be found on each can of DOXSEE'S

J. H. DOXSEE & SONS
Brooklyn, N. Y.

For Breakfast, Dinner and Luncheon Dishes.
Try DOXSEE'S LITTLE NECK CLAMS for Making
CLAM COCKTAILS CLAM ON TOAST
CLAM PIE CLAM FRITTERS
CLAM PATTIES CREAMED CLAMS

BISQUE CLAM SOUP

Melt one tablespoonful butter in saucepan. Add one small onion chopped fine and cook until tender. Thicken with two tablespoonful flour and bring to boiling point and simmer ten minutes. Add one cup Doxsee's Little Neck Clam Broth and one large cup water. Cook until it thickens, stirring constantly. Season to taste with white pepper, celery salt, fine chopped parsley, and simmer slowly 15 minutes. Just before serving add one cup hot cream or milk. Add more milk or water to suit taste.

GRAND UNION GROCERY STORES INC.

A Joyful Easter

Trusting that this day and season finds you able to call it such, we not only extend to you this greeting, but guarantee that you will find our merchandise and service such that you will have more reason to be joyful.
GRAND UNION GROCERY STORES

VAN CAMP'S EVAP. MILK 3 tall cans 29¢
Endorsed by Alfred W. McCann

FANCY WISCONSIN SWEET Peas 3 No. 2 cans 50¢
Tender--delicious--Pocono Brand

GRAND UNION FANCY PINEAPPLE No. 2½ can 23c
Every slice full of Hawaiian sweetness

GRAND UNION FANCY PEACHES No. 2½ can 23c
Golden halves of yellow clings

GRAND UNION FANCY PEARS No. 2½ can 35c
The delicious Bartlett variety

Easter Is Not Easter

For the Kiddies if they do not have the colored eggs. Protect them by giving them the best strictly fresh eggs you can buy.

You can purchase no finer eggs than you get at our stores. Eggs are not a side line with us. They are one of our regular staple items. We are proud of our products and you will recognize the values.

EASTER SPECIALS AT OUR MEAT DEPTS.

PURITAN AND FORMOST HAMS, lb. 33c

Legs Lamb, lb.	35c	Fancy Fowls, lb.	44c
Legs Veal, lb.	35c	Roasting Chickens, lb.	48c
Prime Ribs Beef, lb.	30c	Fresh Hams, lb.	32c
Rump Veal, lb.	34c	Fresh Calas, lb.	22c
Chuck Roast, lb.	25c	Rolled Roasts, lb.	25-28c
Strip Bacon, lb.	34c	Bacon Squares, lb.	25c

Stores with Meat Depts.
318 Wall St. and 632 Broadway

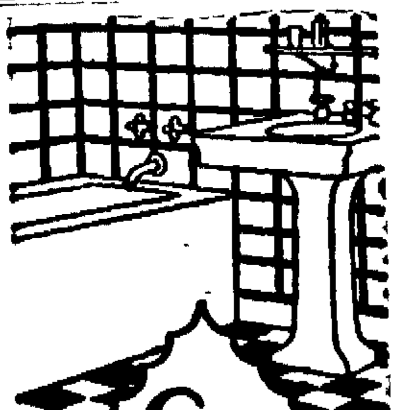

for lustrous bathrooms
BAB-O for the bathroom

BAB-O brightens the bathroom as nothing else will. It puts a sparkling finish on all enamel and porcelain surfaces without rubbing—without scratching. A little BAB-O, a wipe, and it's bright! Made and guaranteed by B. T. BABBITT, Inc., Est. 1836, New York

ask your grocer 15¢

Style Leaders "Greenwald's" Footwear of Quality

Footwear for Easter!

YOUR FOOTWEAR DECIDES WHETHER YOU ARE WELL DRESSED.
That's Why You Should Buy Them at
GREENWALD'S
at prices to meet your purse.

Down Town "Greenwald's" Open Evenings
THE LIVE SHOE STORE OF ULSTER COUNTY.

QUALITY HOSIERY in all the new shades costs you 50c less when purchased with Footwear.

Spring-Time is Enrollment-Time
AT THE MORAN BUSINESS SCHOOL

Many Are the Reasons For Beginning a Course in Spring—
Winter's storms no longer interrupt.
As the days grow increasingly longer, study becomes more pleasurable.
Continuous spring and summer sessions offer unusual opportunities for personal instruction.
SPRING IS INDEED THE IDEAL ENROLLMENT SEASON!
Day and Evening Sessions. Catalog mailed on request.

WE TEACH ALL COMMERCIAL BRANCHES

MORAN BUSINESS SCHOOL
BURGEVIN BUILDING. CORNER FAIR AND MAIN STREETS. KINGSTON, N. Y.

Jimmie Didn't Quite Qualify for "Raise"

Jimmie was the office boy. Mr. Bailey was his boss. Jimmie had worked for Mr. Bailey nearly two years. And worked hard. Never had the office been kept in better order. The mail was always on time.

But Jimmie had "sticky" fingers. Pencils, postage stamps, rubber bands and other little things were wont to suddenly disappear. Jimmie felt himself honest. He wouldn't actually steal anything. But Mr. Bailey had so many postage stamps, so very many pencils, that one or two wouldn't be missed.

One day Jimmie ... Mr. Bailey and asked him for an increase in salary. Said Mr. Bailey: "Jimmie, our customers are satisfied with our product. They are glad to pay our price. Now, I am buying your product—service. I am not altogether satisfied with it. But I will be, and I will be glad to pay your price when your service has the same thing in it that characterizes our product."

"What is that thing?" asked Jimmie.

"Honor and integrity," replied Mr. Bailey.—New York Commercial.

The Real Test

A great man is one who has been dead long enough for his executor to be dead, too.

Legal Wisdom

Lawyers have some odd experiences. A good citizen died. The last request he made of his wife was not to let the undertaker twist his lips so he would appear to be smiling. "I've not had a very good time in life," said he, "and I don't want it to appear I am tickled to go." But when the undertaker got through with him there was a trace of a smile on the man's face and the widow wanted the lawyer to tell her what to do. The lawyer depended upon wisdom rather than on precedent. The lawyer said: "Do nothing. What your dead husband doesn't know won't hurt him."—Capper's Weekly.

Western Meat & Poultry Market

Specials This Week!

10 to 12 lb. Boneless Hams, fresh or smoked, lb..26c
Genuine Spring Lamb, legs of lamb, lb..........32c
Solid Chunks Lamb, lb. 25c
Heavy Western Steer Beef, Sirloin, Porterhouse and Round Steak, lb...............22c & 29c
Fresh Pork Loins, lb. 29c
Solid Chunks Boneless Pork, lb...............28c

Prime Rib Roast, lb......22c	Legs of Veal, lb..........22c
Chuck Roast, lb.....15c & 18c	Lamb Chops, lb......25c-28c
Soup Meat, lb...........8c	Stewing Lamb, lb. 16c
Plate Meat, lb...........10c	100% Pure Home Made Pork Sausage, lb. 25c
Fresh Ground Hamburg, lb.16c	Small Reg. Morris Supreme Hams, half or whole, lb..31c
Corn Beef, lean solid chunks, lb..................18c	
Plate Corned Beef, lb.....10c	
Corned Belly Pork, lb. ... 22c	

We Have Live Chickens—ROASTING CHICKENS, lb.....40c
WE DRESS THEM WHILE YOU WAIT.

38 EAST STRAND, KINGSTON, N. Y.

PURE FOOD MAKES IMPORTANT GAINS

Salmon, Sardines and Butter Improved, Shows Agricultural Department.

Washington.—Among the various food industries in which the enforcement of the Food and Drugs act has brought about noticeably improved conditions during the past year, Dr. C. A. Browne, chief of the bureau of chemistry, United States Department of Agriculture, cites the salmon canning industry, the butter industry and the sardine packing industry.

The bad situation which formerly existed in the salmon canning industry as the result of a few canners persistently putting up decomposed fish has been cleared up to a considerable extent this past year. According to Doctor Browne, this progress was made easier by the fact that nearly all of the cases against violators ultimately resulted in verdicts for the government.

This has demonstrated to those packers who are not disposed through a sense of decency to put up a sound and wholesome pack that it is necessary for them to do so in order to comply with the law. In its campaign the bureau has had the whole-hearted support of the better element of the industry, which through pressure on offending members has assisted in the process of reform.

Better Butter.

Sampling and examination of shipments of butter undertaken during the months of maximum production and greatest traffic resulted in the seizure by orders of the courts of 188 shipments which were not in compliance with the legal standard for butter or were short in weight. In addition 85 cases were developed for prosecution in the courts. This increase in the number of seizures effected over those reported for 1924 does not indicate necessarily that there was a proportionately larger output of low-fat butter, but is thought to be due to perfected control measures and to the fact that the output of many creameries which had not been subjected to surveillance during former years was inspected.

Another industry which, according to Doctor Browne, has shown a very material improvement is the sardine packing industry of Maine. It has been the practice over a period of years to can sardines which have undergone a species of decomposition resulting in what is known as a "belly-blown" condition. Canned fish of this type are classed as adulterated under the Food and Drugs act.

As a combined result of seizures of decomposed sardines and of extensive educational work among the packers over a number of years the pack this season is more nearly free from this and other types of objectionable fish than in any past season during which supervision has been maintained.

Action was taken by the food officials to prevent the shipment into interstate commerce of California oranges rendered unfit for food by a disastrous freeze.

Improvement was brought about in the canning of blueberries in Maine through the use of an apparatus devised by the food officials for removing unsound berries.

A marked reduction in the proportion of rots and spots included in shipments of shell eggs was also noted during the year.

1,656 Court Actions.

Altogether 1,656 court actions were instituted during the past year. They included, in addition to those mentioned, cases based upon adulteration or misbranding of such commodities as alimentary paste, apple butter, baked products, baking powder, beverages, coffee, colors, confectionery, buttermilk, cheese, drugs, frozen eggs, feeds, shellfish, flavoring extracts, flour, fresh, canned and dried fruits, jellies, maple sugar, corn meal, powdered milk, nuts, oils, oleomargarine, rice, sauce, sirups, soups, spices and condiments, tea, canned and fresh vegetables, vinegar and water. More than 14,000 cases have been terminated in federal courts since the enactment of the Food and Drugs act.

Although much improvement is brought about through prosecution of violators, the bureau regards the law as a corrective rather than a punitive measure. The specialists of the bureau assist manufacturers and others in obtaining information that will enable them to so conduct their processes of manufacturing, packing, storing and shipping that their products will meet the requirements of the law.

The extensive information developed by their researches on the composition, methods of manufacture, and wholesomeness of various foods is made available to all who desire to improve their processes or the quality of their products. Information also is furnished regarding the labeling requirements in order that each manufacturer may devise truthful and informing labels for his products.

Kleptomaniac: Put your watch in your right hand pocket; I'm left-handed.

READE'S KINGSTON THEATRE

(FORMERLY KEENEY'S)
STOCKTON LEIGH, Manager.
Continuous Performances Daily—1 to 11 p. m. Phone 271.

TOMORROW AND SATURDAY

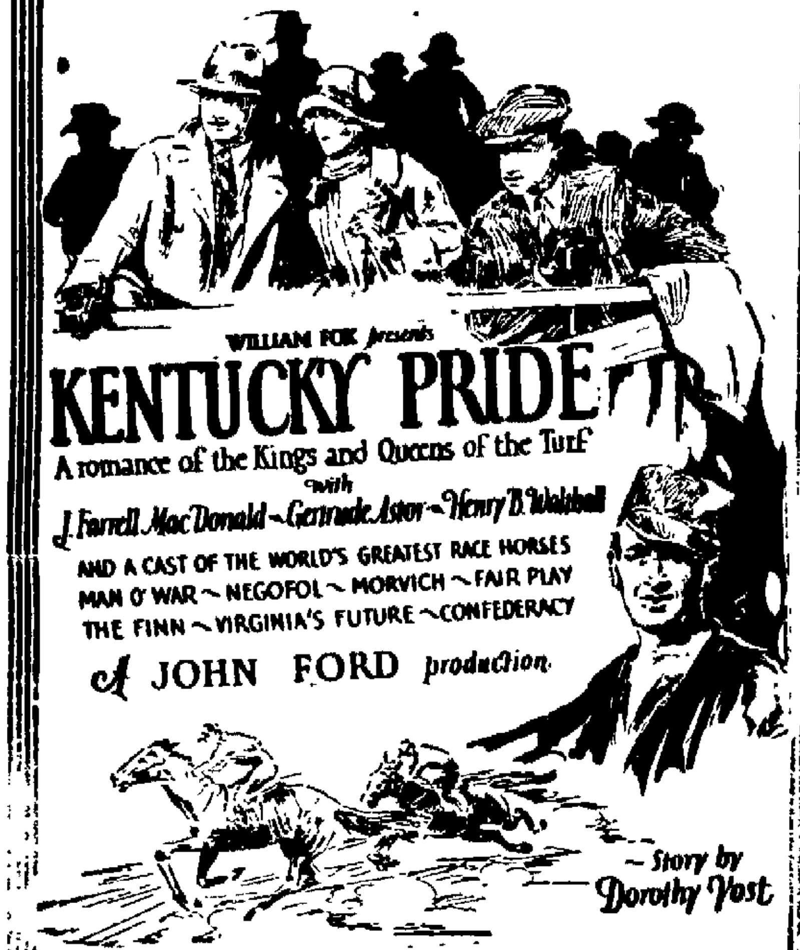

LAST TIMES NOW
TWO TREMENDOUS FEATURES
CONRAD NAGEL
CLAIRE WINDSOR
—in—
"DANCE MADNESS"

with
CLARA BOW, ROBT. FRAZER
and
4,000 Real Americans—The last of a great race of people.
The Most Daring Play Ever Filmed.

WE LEAD! OTHERS FOLLOW!
ALL NEXT WEEK
SPECIAL HOLIDAY DOUBLE FEATURE WEEK
NO ADVANCE IN PRICES.

MON. and TUES.	WED. and THURS.	FRI and SAT.
RIN-TIN-TIN —in— "THE NIGHT CRY" and RENEE ADOREE —in— "THE EXQUISITE SINNER"	MILTON SILLS —in— "THE UNGUARDED HOUR" and Potash & Perlmutter —in— "PARTNERS AGAIN"	WM. S. HART —in— "TUMBLEWEEDS" and "THREE WEEKS IN PARIS" with Dorothy Devore

JIMMIE CONNORS and His Kingston Orchestra DeLuxe.
MATINEES 10c & 25c EVENINGS 10c & 40c
NIGHT PRICES PREVAIL ON SATURDAY MATINEE

All Cooks Look Alike

As the hungry man, but what a sad disappointment when the "kitchen queen" quits suddenly and the table looks anything but satisfying to a zestful appetite. When in doubt as to what to do, use The Freeman's "Help Wanted" Cent-a-Word Department.

BENEFIT DANCE

Workmen's Sick and Death Benefit Fund of the United States of America
MONDAY EVE., APRIL 5, 1926
AT MAENNERCHOR HALL
Music by [illegible] Orchestra
TICKETS, FIFTY CENTS.

The **PARIS**

Merchandise of Style and Quality.

At Lowest in the City Prices.

Our Greatest Pre-Easter Sale

Coats and Dresses

An opportunity to secure at the height of the season, higher type apparel at most extraordinary savings.

The response was so tremendous that we are continuing our Great Pre-Easter Sale until Saturday in order to give our friends and patrons an opportunity to share in this great value giving event. Come in and convince yourself.

Dress Coats	Dress Coats	Dress Coats
13.95 to 19.95	24.95 to 32.50	35.00 to 45.00
Made of Twill and Poiret Shens. Trimmed with fur and most of them silk lined. Sizes 14 to 44.	Fine tailoring and fabrics make this group of coats the outstanding value of the coat season. All sizes.	Highest type coats, made of finest materials and workmanship. Trimmed with Natural Squirrel or Mole.

Newest Easter Frocks

Values That Are Unbeatable

9.95 - 13.95 and 19.95

The most remarkable dresses ever offered at such low prices. The quality of the materials and the workmanship is found only in dresses of much higher prices and cannot be duplicated elsewhere for value. All colors and sizes.

PARIS CLOAK & SUIT CO.

Aids Chapman

E. F. Wetmore, of Boston, is one of the witnesses upon whom Gerald Chapman pins his hope of escaping the noose. Wetmore is said to have made an affidavit that he saw Chapman in New York the night he was accused of killing a policeman in Connecticut.

Alphabetic Pill Cure

A city of London druggist has simplified illness enormously. He provides an emergency compact medicine case in which each bottle of pills is distinguished by a letter of the alphabet.

All that the purchaser has to do—whether he travels or merely stays at home to be ill—is to diagnose his symptoms, run a finger rapidly up and down the list of 31 ailments supplied until he finds his own, and cast his glazed eye smartly to the right.

There he will discover the letter of the alphabet which is marked on the bottle that contains the pill that will make him again the man he was—respected by his family and loved by his friends. If, for example, he is racked by hay fever he will take "one B every hour; [illegible] B every hour."

READE'S OPERA HOUSE

STOCKTON LEIGH, Manager.
Performances—2:30 - 7 - 9. Telephone 1668.

ONE SOLID WEEK COMMENCING MONDAY MATINEE, APRIL 5th

VAUDEVILLE'S MOST PRETENTIOUS
KIDDIE REVUE
KIDDIE LAND FOLLIES
- LITTLE - BIG - STARS - OF - THE - FUTURE -

25—WORLD'S CLEVEREST KIDDIES—25
SINGERS—DANCERS—COMEDIANS—FUNSTERS
Complete Change of Program Monday and Thursday.

—ON THE SCREEN—

MONDAY — TUESDAY — WEDNESDAY	THURSDAY — FRIDAY — SATURDAY
Vera Reynolds in "THE MILLION DOLLAR HANDICAP"	Eugene O'Brien and Lillian Rich in "SIMON THE JESTER"

PRICES — MATINEES—Balcony, 35c. Orchestra, 50c. Children Under 12, All Shows—10c.

Reared Family on Lines of Individuality

Old Mrs. Welters bore nine children and managed to rear eight of them to what passes for maturity. Anyhow, the eight got married. And she did it without cramping the style of any one of them, "J. P." relates in the Kansas City Times. The neighborhood held that they were eight hopeless and incredible nuts, insomuch [illegible] no one of them thought on any subject what any one of the remaining seven did. But it was the happiest family—

Among the eight were an artist and a farmer and an automobile driver and a cook. I've forgotten through what channels ran the talents of the other four. At any rate, each child was given his chance. If one of them had wanted to teach Greek on an Indian reservation his mother would have placidly gone about getting him the proper textbooks and reading up on reservations. There were no rules of conduct in that family save one:

"Never interfere with anyone else."

That rule, interpreted, meant the application of decency and order. No one made a noise late at night or early in the morning or stole any other child's goods or bed—more than the usual child has, which are mere growing pains—or told tales. Her neighbors used to think old Mrs. Welters carried freedom too far, sometimes. Meals were served at fixed hours, but the child who did not reach the table in time had the liberty of the pantry, on the understanding that he did his own cleaning away.

"They are good kids," the neighbors used to say. "Of course, if they were mine, I wouldn't let them—"

The eight grew up to be clean-cut, diamond-edged, sparkling individuals. They had not been forced into a mold or been compelled to take the color of their elders. Courtesy, consideration, thoughtfulness, had been demanded of them, but apart from that they were their own masters. And here's the moral:

I doubt if there was another [illegible] on the street in which some [illegible] was not trying to make some [illegible] over after his own fashion. And [illegible] many cases the fashion wasn't [illegible]

Universal Necessity

Apropos of the rich Osage Indian who sent the government a [illegible] of $[illegible] for collection, Secretary W[illegible] told a story at a reception.

"Comedians are becoming a universal necessity," he said. "A [illegible] girl the other day rushed into [illegible] study of her master, a young [illegible] and gasped:

"Goodness gracious me! What are we to do, sir? While his [illegible] asleep the baby licked all the p[illegible] off—"

"The nurse girl gulped. The [illegible] family go on for frights.

"All the paint off—"

"Yes, yes. Off his toys?" said [illegible] young father.

"No, sir," said the nurse [illegible] his face."

Buy Cosmopolitan at 10c

A wonderful BARGAIN

JUST clip the coupon. Give it to any magazine seller. Don't give him 35c, the regular price. Just give him 10c. The coupon is worth a quarter.

Then take this wonder magazine home. Let the whole family enjoy it. Study it. Every issue of the new combination will be just as good—*this is not a special issue.* In fact the combination makes a super-magazine. Each new month will be more fascinating.

We make this liberal offer because we know that the majority of people who get acquainted with Cosmopolitan become regular readers.

WORTH 25c

To Every Newsdealer In This City

Upon presentation of this coupon and 10c please give to the bearer a gift copy of the Current issue of Cosmopolitan with which is combined Hearst's International, just off the press—regular price 35c.

E. T. Cox

International Magazine Co., Inc.
119 West 40th St., New York City.

This offer expires when the next issue of Cosmopolitan goes on sale

Don't Delay

This offer is made only once. Our supply of copies is limited—so avoid disappointment by getting your copy at once.

WM. O'REILLY, Wholesale Distributor.

Local Churches In Union Service

Two union services will be held this week by the congregations of the Rondout Presbyterian Church, the Wurts Street Baptist Church and Trinity M. E. Church. The first service will be held this evening in the Baptist Church when the Rev. Dr. Charles G. Ellis of the Presbyterian Church will preach. Good Friday services will be held in the Presbyterian Church Friday evening at which Dr. Smith, pastor of the Wurts Street Baptist Church, will preach.

IMPORTANT BAZAAR MEETING TONIGHT

An important meeting of the Jewish Community Center bazaar committee will take place this evening at 8:30 in the large hall of the Jewish Community Center. Matters of utmost importance must be considered and Dr. S. Stern, the very able chairman of this committee, will expect a large attendance.

Every member of the Y. M. and Y. W. H. A. is urged and expected to be present, in fact, it is hoped that every other Jewish organization will be represented and a very cordial reception awaits everyone who will come.

Dr. Stern's talks at the several previous meetings have been instructive and inspiring and it is urged that it is the duty of every Jewish citizen to help make the bazaar a grand success.

SALVATION ARMY TO HOLD GOOD FRIDAY SERVICE.

A special Good Friday service will be held in the local Salvation Army Citadel on North Front street. The service will be from 2 to 3. The S. A. Songster Brigade will sing a special number. Mrs. Captain Miller will also render a solo.

Captain Ralph Miller will preach on "Lessons From the Cross Applicable Today."

The public is cordially invited.

EASTER WEEK AT THE FRANKLIN ST. CHURCH

This evening the last services in the week of prayer will be held in the Franklin Street A. M. E. Zion Church. Friday evening at 8 o'clock the children of the congregation will render an Easter program which will be in keeping with Good Friday. Sunday evening at 8 o'clock Bishop J. S. Caldwell, senior bishop of the A. M. E. Zion diocese, will preach in the church.

Talk to Girls on Circumstances

Dr. Boeve Gives Address to Business Girls' Club of Y. W. C. A.—Girls' Complete Plan for "The County Fair Next Week.

The speaker at the Wednesday night supper of the Business Girls Club at the Y. W. C. A. was the Rev. Dr. Lucas Boeve, pastor of the First Reformed Dutch Church. His subject was "The Conquering of Circumstances." After showing how even in nature the fittest are the creatures that conquer circumstances, Dr. Boeve made plain to the girls that all of the truly famous people of the world have been those who, fighting against great obstacles, have finally overcome circumstances and so have achieved greatness. The true idea of Lent was just a training in the very same thing, the overcoming of circumstances, with Jesus Christ as the Great Exemplar. No matter how hard a lot might be, the fate of any girl before him, Dr. Boeve assured his hearers that of itself was no reason why they might not be victorious in life's battle.

In the absence of the president of the Club, Miss Katherine Sarzman, the vice-president, Miss Dorothy Kennedy presided. Several announcements were made, chief among them being given by Miss Alma Tyler, chairman of "The County Fair," who stated that although there would be no regular Wednesday night supper next week because of the fair that night, the girls and all of their friends and the general public would be able to secure a buffet supper at the fair. Last details of the fair were also discussed. Miss Kennedy, who is also the chairman of the service committee of the Business Girls' Club, told of the sickness of one of their number and asked that she be remembered in such ways as seemed best to the girls. Miss Sally Davis, who is coaching the Cluga Club for the three little playlets they are to give at the gym on Saturday bespoke the patronage of the older girls for this entertainment.

Missionary Society Meeting.

The Women's Missionary Society of the Albany Avenue Baptist Church will meet on Friday afternoon at 3 o'clock at the home of Mrs. A. Wagner, 35 DuFlon street, Wilbur. Members should take the New Paltz bus which leaves the Crown street terminal at ten minutes before three and get off at Abeel street and Wilbur avenue. The program will include the following: Lesson, J. W. Frankel; biography, Mrs. Harry Klothe; current events, Mrs. J. J. Linson.

Easter Greetings!

An Easter rabbit is here one second and gone the next,—an unsteady, erratic, fly-by-night creature.

ÆTNA-IZE

We have been here for many Easters, and we hope to be here for many more—giving you the "best" in Insurance Service, backed by the Oldest and Strongest companies of the Insurance World.

DARDEE'S INSURANCE AGENCY
NO. 6 BROADWAY-UPSTAIRS

Governor Signs Reduction Bills

New York State Income Taxpayers Will Be Saved Fourteen Million Under Two Tax Reduction Bills Signed Today.

Albany, N. Y., April 1.—New York state income taxpayers will be saved approximately $14,000,000 under the two tax reduction bills signed by Governor Smith shortly after noon today.

The governor had planned to sign the measures on Monday but was forced to remain in the executive mansion until today with a sore throat and a touch of the grip.

Both measures become effective immediately.

One of the bills will save the taxpayers slightly more than $11,000,000.

The other bill, increases the income tax exemptions to conform with the federal law.

Approval by the governor of the two measures was recorded for the films. Several movie cameras were ranged about the desk in the executive chamber when the governor signed his name to the two new laws.

Young Coolidge Home.

Washington, April 1.—John Coolidge, son of the president, was home from Amherst College today for the Easter vacation.

Fireman Killed In Train Crash

Lancaster, Pa., April 1.—The Chicago to New York passenger train No. 64, eastbound, was side-swiped by a freight train early today. The fireman on the passenger train was killed and two passengers cut by flying glass.

Reports indicated that the accident was due to the breaking of an axle on a freight car.

The dead man is T. W. Van Horn of Trenton, N. J.

The accident occurred on the Pennsylvania Railroad. Three tracks on the main line of the Pennsylvania were completely blocked by the derailed car. Two cars of the passenger train were damaged, but the train was later able to proceed.

The injured persons are Mrs. J. H. Matthew and Joseph Moore, both of Philadelphia.

COURT MARTIAL OF COL. WILLIAMS ON APRIL 12

San Francisco, April 1.—Court martial of Col. Alexander S. Williams on charges of intoxication preferred by Brig. Gen. Smedley Butler will open at San Diego on April 12, it was learned today.

Rear Admiral Thomas S. Washington, commandant of the Twelfth Naval District and president of the court which will try Williams, was so instructed in a telegram received from Washington.

BORST GROCERY CO.

203 FOXHALL AVENUE
PHONE 2660-2661.

140 CEDAR STREET
PHONE 454.

EASTER SPECIALS

BUTTER
Genuine Sweet Cream Tub, none better, lb. 51c
2 lbs. 99c
Clover Bloom, ¼ lb. prints, lb. 49c
2 lbs. 95c

TOMATOES
California Silver Dale, large can, 2 for 25c
Maryland No. 2 can, 3 for .25c

ORANGES
Fancy Navels, doz. . .50c to 65c

CANNED SPAGHETTI
Van Camp's or Franco, can.10c

Lamb's Tongue
Pound jar 50c

Boneless Pigs Feet
Jar 35c

SUGAR
Granulated, lb. 5½c

GRAPE JUICE
Pints 30c
Quarts 49c

ASPARAGUS TIPS
Can .....35c and 45c

EGGS
STRICTLY FRESH Fancy White Ulster Co., doz. 39c

FLOUR
Gold Medal, as good as the best, 24½ lb. sacks .$1.35

HAMS and BACON
Van Dessen's Bacon, sliced, 1 lb. pkg. 50c
Thompson's Reg. Hams, 1 lb. 34c

TEA
Fancy Orange Pekoe or Gunpowder, 1 lb. 70c

CANDY
Wildwood Chocolates, Reg. 60c, Special 1 lb. 45c
Oaklands Chocolate Coconut Dips, lb. 29c
Planters Salted Peanuts, lb. 45c
Fresh Roasted Jumbo Peanuts, lb. 20c

OLIVES
Stuffed .....15c, 25c and 40c

Fresh Fruits & Vegetables PRICES RIGHT

COFFEE
Our Special Blend, O-So-Good, lb. 45c
Maxwell House, lb. 53c

CORN
AA Brand, crushed, can . . .11c
12 cans for $1.20

CAMPBELL'S GOODS
Tomato Soup, 3 for 25c
Campbell's Beans, 3 for . .25c

CHEESE
Fancy Old Cheese, lb. . . .38c
Phoenix Club, Pimento, Yellow American, White American, Limburger — ½ lb. 25c
Swiss, ½ lb. pkg. 28c
Roquefort 12c
Swiss Gruyere, 8 oz. pkg. .49c
Philadelphia Cream, Pimento Cream, Tasty — 2 for 25c
Limburger, 6 oz. glass 30c

Get Our Prices On Fancy Maine Potatoes

HUDSON-ESSEX

Now $50 Less

The prices on Hudson Brougham, Hudson Coach and Essex Coach were reduced $50 each on March 10, making these prices the lowest at which these cars were ever sold.

The Lowest Prices at Which These Cars Were Ever Sold

At Your Door
With Nothing Else to Pay

ESSEX "6" COACH $ 829
HUDSON COACH 1259
Hudson Brougham 1519
Hudson 7-Pass. Sedan 1750

Easy and Convenient Purchase Terms

These are the actual prices of these famous cars delivered "at your door".

Don't be misled by "F.O.B. Factory" or "List" prices. TO SUCH PRICES MUST BE ADDED freight, tax, handling and sundry other charges which greatly increase the actual cost.

Hudson-Essex prices were made lower than all comparable cars by increased factory production and economies. The "A.Y.D." price eliminates numerous costs that buyers have had to pay. They save from $25 to $50 on every car in this item alone.

All Cars Now Equipped With
Front and Rear Bumpers
Electric Windshield Cleaner
Rear View Mirror
Transmission Lock (Built-in)
Radiator Shutters
Moto-Meter
Combination Stop and Tail Light

The "At Your Door" Plan Saves Buyers from $25 to $50 on Every Car

Peter A. Black
Clinton Avenue *at* Main Street

PHONE 2450. KINGSTON, N. Y.

HOLY WEEK SERVICES AT TRINITY LUTHERAN CHURCH.

There will be English service with holy communion tonight at 8 o'clock in Trinity Lutheran Church, Spring and Wall streets, the Rev. William F. Parsch, pastor.

On Good Friday morning at 10 o'clock the service will be in German with holy communion. At 2 o'clock in the afternoon there will be a special English service for the Sunday school children in the church. During the reading of the seven words of Christ the church bell will be rolled seven times. The pastor will make a brief address. Adults also are welcome at this children's service. In the evening at 7:30 o'clock the service will be in English with holy communion.

Easter Sunday morning at 9, German services with holy communion. At 10 a. m., English Sunday school and at 11 a. m. English service with holy communion. During this service the newly confirmed will receive their first communion.

The Easter sunrise has been postponed until April 14.

Morgan Davis & Co.
Successors to Gwynne & Day.
(Established 1854.)
Members N. Y. Stock Exchange,
60 BROADWAY,
NEW YORK.
Branch Office Connected By Private Wire
48 MAIN ST.,
KINGSTON, N. Y.
R. B. Osterhoudt, Manager.
Telephone 2444
Weekly Market Letter On Request.

PORT EWEN.

Port Ewen, April 1.—Mrs. George Sharts of St. Remy was the guest of her sister, Miss Leona DuBois on Stout avenue Wednesday.

Mr. and Mrs. P. J. O'Donnell and daughters have moved into the house of Miss Carrie Hotaling on Salem street.

Mrs. Elizabeth Sleight of Broadway, is ill of grip.

Mr. and Mrs. Webster Munson and family moved into the home of Mrs. Augie Van Keuren on Salem street Tuesday.

Miss Drucilla Van Vliet of Main street is ill of grip.

Mr. and Mrs. George Vincent of Salem street left by motor Wednesday for North Carolina where they will meet Mr. and Mrs. H. H. Vincent and Mr. and Mrs. Charles Vincent and daughter, Miss Edith Vincent and Percy Taylor on their way home from Eustis, Fla.

William and Warren Ferguson who have been the guests of their grandparents, Mr. and Mrs. William Ferguson in St. Remy, have returned to their home on Broadway.

Mid-week prayer services will be held this evening in the Reformed and Methodist churches at 7:30 o'clock.

There will be a congregational meeting this evening at 7:30 o'clock in the lecture room of the Reformed Church for the purpose of electing deacons, who have declined to serve.

Fishes Show Wisdom

Divers in tropical waters have observed that fish when frightened take shelter in submarine growth nearest to the color of that of the finny fugitive.

Indispensable

You may get along with last year's suit, umbrella, automobile and city directory, but you must have this year's calendar.—Boston Transcript.

Odd Make-Up

Occasionally we meet a man who despises the people who flatter him and hates those who do not flatter him at all.—Exchange.

A Definition

A great man is one who can travel without talking about what he has seen forever after.—Daytona Beach Journal.

Isn't It?

My friend Dora is off again. She thinks that hemlock is an attachment for a sewing machine.—Cornell Widow.

Numerals as Names

Three Melbourne (Australia) families have numerals for names. Two are named Forty and the other Eighteen.

Dizzy Eminence

There is plenty of room at the top if altitude doesn't make your head swim.—Little Rock (Ark.) Democrat.

Futurist Art

Dumb Dora, says a futurist painter, is one who may be a painter at some time in the future.—Detroit News.

DIED.

CANFIELD—At his winter home, Lake Worth, Florida, Palmer A. Canfield, Senior.
Funeral from his late residence, 72 McEntee street, Monday, April 5th, at 2 p. m. Relatives and friends invited. Interment in Montrepose Cemetery.

GREGORY—Entered into rest eternal March 31, 1926, Mary L. Larsen, wife of Wesley Gregory.
Funeral private at the FUNERAL HOME, 167 Tremper avenue, Friday afternoon at 2 o'clock. Interment in Montrepose Cemetery. Kindly omit flowers.

SHAFFER—At Waterbury, Conn., March 30, 1926, Belle Shaffer.
Funeral at the chapel of A. Carr & Son, 1 Pearl street, Friday, April 2, 1926, at 2:30 p. m. Relatives and friends are invited. Interment in Wiltwyck Cemetery.

SMITH—In this city April 1, 1926, Frances E., wife of the late Henry H. Smith.
Funeral private Saturday at 2:30 at the home of her granddaughter, Mrs. James Boyce, 65 Van Buren street. Friends may call Friday evening between the hours of 7 and 9. Interment in Mt. Marion Cemetery.

THOMAS—Entered into rest, Tuesday evening, March 30, 1926, Augustus F. Thomas, beloved husband of Dola Gruney Thomas.
Relatives and friends are invited to attend the funeral from his late home, No. 26 Rondout street, Saturday afternoon at 2 o'clock and 2:30 at St. Peter's Church. Interment in the family plot in St. Peter's Cemetery.

VAN DEMARK—In this city, April 1, 1926, Stephen Van Demark, in his 69th year.
Notice of funeral later.

Financial and Commercial

New York, April 1.—Industrial stock prices, under the lead of the oils and motors, made further progress in the upward direction today in a market which was devoid of spectacular features.

The first signs of ease in the money market in nearly two weeks appeared today, with the accumulation of short term funds in the banks, and the marking down of call loan rates to 4½ per cent. Some of the steel mills were reported operating at 100 per cent capacity.

General Motors, Hudson, White and Nash led the forward movement in the motor stocks. Mariand Oil rose on heavy to 54½ for a gain of 5 points over the low of the week, leading a good rally in the independent Oils, in which Skelly, Simms, Sinclair, Pure, Pan American, Texas Company and California Petroleum participated.

The high-priced industrial and specialty stocks in which a heavy short interest had been built up sold at advances of 1 to 5 points in the fourth hour.

The railroad stocks made little or no response to the well-founded reports that the Van Sweringens would make another effort to complete the Nickle Plate merger of the five prominent eastern transportation systems. Chesapeake & Ohio, selling ex-the $6 dividend, sold nearly three points lower at the start, but recovered as the session advanced. The dividend rails recovered the bulk of Tuesday's losses, but were not able to rise to better price levels. Copper stocks were steady and sugar stocks firm.

Quotations given by C. D. Halsey & Co., 27 William street, New York city, branch office, Warren Building, 260-62 Fair street, Kingston, N. Y.

2:45 P. M. QUOTATIONS.

Allis-Chalmers	83½
American Can	41
American Car & Foundry	96
American Locomotive	95⅜
American Smelting & Ref. Co.	118½
American Sugar	69
American Tel. & Tel.	144
American Woolen	34
Anaconda Copper Mining	43¾
Atchison, Topeka & Santa Fe	125½
Baldwin Locomotive	99¾
Baltimore & Ohio	86⅝
Bethlehem Steel	42
Briggs Mfg. Co.	29½
California Petroleum	35⅜
Canadian Pacific	155
Cerro de Pasco Copper	63
Chandler Motors Pfd	84¼
Chesapeake & Ohio	122¾
Chicago, R. I. & Pacific	44⅛
Chrysler Motors	34¼
Consolidated Gas	91¼
Corn Products	37⅞
Crucible Steel	69¾
Du Pont	206
Erie	25½
Fisher Body	90¾
Fleischmann	38½
General Asphalt	62⅝
General Electric	307¾
General Motors	120¾
General Petroleum	60½
Great Northern, Pfd.	72
Great Northern Ore	22⅜
Int. Comb. Engine	38¼
Int. Nickel	34¼
International Paper	48¾
Jordan Motors	41¼
Kennecott Copper	52⅛
Lehigh Valley	80
Mack Truck	111½
Marland Oil	54
Mid. Cont. Pet.	30¾
Motor Wheel	27
New York Central	121¾
New York, New Haven & Hart'd.	34⅞
New York, Ontario & Western	22
Norfolk & Western	144½
North American	47¼
Northern Pacific	69
Pacific Oil	53⅞
Packard Motors	34⅛
Pan-American Pet. & Trans. A	62¼
Pan-American Pet. & Trans. B	63⅝
Pennsylvania Railroad	50⅝
Philips Petroleum	43⅝
Pierce Arrow	26½
Pressed Steel Car	54
Radio Corp. of America	34¾
Railway Steel Springs	61½
Reading	82½
Rep. Iron & Steel	49½
Royal Dutch	51⅜
Sinclair Consolidated	21⅞
Southern Pacific	98½
Southern Railway	106¾
St. Oil California	54½
St. Oil New Jersey	42¼
Studebaker	50¾
Texas Co.	50⅛
Texas & Pacific Ry.	47
Tobacco Products	100½
Union Pacific	144¾
U. S. Cast Iron Pipe	176¼
U. S. Ind. Alcohol Co	49½
U. S. Rubber	67¼
U. S. Steel	122⅜
Westinghouse Electric Mfg. Co.	68¼
White Motors	66¾
Willys-Overland	23⅜

CLINTON SENIORS CLASH WITH CHRYSLER FIVE

Th rubber game between the Clinton Seniors and the Chrysler Five will be staged at the Salvation Army hall this evening at 9 o'clock. Both teams will strive hard for a win and a fast game may be looked forward to by basketball fans.

One Dead At Canada.

Toronto, April 1.—Restoration of communication facilities today brought reports of one death and widespread damage, possibly amounting to millions of dollars, in the blizzard which swept over Canada yesterday.

Legion Dance at Saugerties.

Lamoree Hackett Post, American Legion, will hold a dance on Easter Monday night at Lasher's Hall, Saugerties, proceeds to go to the building fund.

BUSINESS NOTICES

Painting and decorating. Let me give you an estimate. N. Schwartz, 44 Ferry street. 'Phone 1907.

LAWN MOWERS SHARPENED AND REPAIRED.
Talking machines repaired, scissors and knives sharpened. General repairing. H. TERPENING, 34 St. James street, phone 1711-W.

Outlook Bad For Chapman

Expect Chapman Battery of Lawyers to Go Before Judge Marvin With Appeal Today—Little Likelihood of Intervention.

Hartford, Conn., April 1.—A "Mr X.," the fourth and last Gerald Chapman alibi witness heralded by the defense lawyers, turned out to be a young Meriden factory worker, it was learned today. The young man was at the Old Colony Inn on the night of October 11, 1924, when a Lincoln touring car containing two men drove into the Inn yard. The witness saw the two occupants of the car and later went into the back yard "to admire and inspect" the showy machine.

The state attorney's office, it was pointed out, welcomes rather than fears this new witness because he is likely to identify Chapman as one of the car's occupants.

Chapman's lawyers as late as this noon were still uncertain as to when they would appeal for a Superior court hearing on a motion for a new trial. During the morning, counsel declared they were waiting for C. W. Murphy of Danbury. Murphy arrived at the office of J. M. Friedman and three hours later, with still no move made in Chapman's behalf, the men declared they were waiting for Judge Groehl who was expected to reach here from New York afternoon.

It was generally supposed the Chapman battery of lawyers might go before Judge Marvin this afternoon with their appeal.

Chapman is to hang next Monday night, shortly after midnight, and the present outlook is that there is little likelihood of official or judicial intervention.

The once widely-heralded "super-bandit" realizes that he is nearing the end of his rope. As the clock ticks off the minutes to the hour of his doom, he grimly paces his cell in silence and has very little to say to anyone, save his lawyers. The spark of hope burns in Chapman's heart, albeit faintly.

Scores of newspaper men are arriving for the hanging. Officials at the jail and at the state's attorney's office were confident nothing would take place that will prevent the execution at the scheduled time.

It had seemed to all except Chapman's lawyers that the bandit's last hope flickered out last night when Governor John H. Trumbull refused to reprieve Chapman. He had signed three reprieves for Chapman and he told the bandit's counsel Frederick J. Groehl, that he would not sign another.

Agent for Peggy's Dresses.

Mrs. R. Dornbusch of No. 37 Elmendorf street, has again taken the Kingston agency for the Peggy O'Neil dresses.

Society Notes

Todd-Baker.

David Burr Todd and Marjorie Abagail Baker, both of Mapledale, Ulster county, were married at the Methodist parsonage in Stone Ridge on Wednesday afternoon, March 31. The Rev. G. W. Weber was the officiating minister.

Atharhacton Club.

On Wednesday afternoon the Atharhacton Club met with Miss Kennedy at her home on East Chestnut street. In the absence of the president, Miss Louise Van Hoevenberg, the vice-president, Mrs. Dunbar, presided. Miss Kennedy had the paper for the day, making her subject, "Contrast between Nineteenth and Twentieth Century Poetry," exceedingly interesting. Next week the Atharhacton Club will meet at The Huntington. This will be the last meeting of the season and the election of officers will then take place.

Carney-Frederick.

The Rev. Richard E. Bell, formerly of this city, now residing in Yonkers, united in marriage at his home Saturday evening at nine o'clock, Miss Elizabeth Frederick of No. 106 Abruyn street, this city and Orville E. Carney of Port Ewen. The bride and groom were attended by Mr. and Mrs. John T. Frederick, Jr., of Yonkers. The maid of honor being formerly Miss Reta H. Wagar of this city and the best man a brother of the bride. The bride was charmingly gowned in grey flat crepe with hat and veil to match, carrying a bridal bouquet of yellow rosebuds. The maid of honor was gowned in blue flat crepe with hat to match and carried a bouquet of sweet peas. Following the ceremony, the wedding party partook of a wedding supper at the Palais Dor, New York city. The bride and groom are spending their honeymoon visiting in New York city and vicinity and touring Pennsylvania. Upon their return they will reside in this city.

GOOD FRIDAY NIGHT SERVICE AT ROSENDALE.

There will be a union preaching service of the Reformed and Baptist Churches at the Rosendale Baptist Church on Friday evening at 7:45. Both pastors will be present and assist in the service. The Rev. Mr. Bedford, of the Reformed Church, will preach the sermon. All members of choirs of both churches are asked to come early prepared to lead the singing. A large attendance is expected at this special service.

Isolated From Communication.

Vicksburg, Miss., April 1.—Centerville, Miss., reported late yesterday to have been struck by a disastrous storm, was today still completely isolated from communication with the outside world.

About the Folks

Harold W. Legg of 225 Smith avenue is confined to his home with grip.

Miss Helen G. Smith has gone to Boston for the Easter vacation and will spend some time with friends and former classmates at the New England Conservatory of Music.

Mrs. Minnie Owens of Rockhurst, who left town on Monday for New York, sailed on Wednesday on the Patria for Africa. Mrs. Owens expects to be abroad for the spring and summer.

Mrs. DeWitt Van Wagenen, late of Whitfield but now of Highland Falls, N. Y., has been visiting old friends in this city for the past few days and would be pleased to hear from any of her old friends at her present home, Highland Falls, N. Y.

Mrs. Ward Christiana is convalescing at her home in Stone Ridge after being at the Benedictine Hospital, Kingston, where she underwent an operation performed by Dr. Bush of Stone Ridge assisted by Dr. Mark O'Meara and Dr. John O'Leary.

THE JOINERS.

News of Interest to Members of Fraternal Societies.

The following lodges hold regular meetings this evening:

Benevolent Daughters of Salome, 103 Cornell street.

Exempt Firemen's Association, at Central Fire Station.

Star of Kingston Lodge, No. 35, Shepherds of Bethlehem, 14 Henry street.

United Sons and Daughters of Zion, 103 Cornell street.

Colonial Lodge, No. 1,032, R. R. C. of A., at Cook's Hall, Railroad avenue.

Kingston Nest, No. 1,139, Order of Owls at Pythian Hall, Broadway and Thomas street, at 8 o'clock.

At the regular meeting of Nest No. 1,139, Order of Owls, tonight at Pythian Hall, by-laws are to be read for correction.

St. Mary's Branch, No. 256, L. C. B. A., will meet this evening at 8 o'clock in St. Mary's school hall.

At the regular meeting of Charles DeWitt Council, No. 91, J. O. U. A. M., Friday night, there will a large class of candidates given the first and second degrees. The degree master requests a full attendance of the team.

Easy to Fix

A young woman who was departing for the Riviera called for her passport. "I'm sorry, madam," said the clerk, "but there's been a mistake. We've got your hair down as dark instead of fair." "Oh, well," said the traveler, "will you alter it—or shall I?"

Odds and Ends

The Holy Sacrament will be administered tonight at the Redeemer Lutheran Church. There will not be any service in the church Friday night.

The Sunday school class meeting of the "Invincibles" of the Clinton Avenue M. E. Church, which was to have been held Friday evening, April 2, will be postponed.

The Women's Foreign Missionary Society of the Clinton Avenue M. E. Church will hold its regular business meeting at the home of Mrs. V. Smith, 17 Furnace street on Friday afternoon at 2.30 o'clock.

LOCAL DEATH RECORD.

Recent Deaths and Funerals of Persons in This Vicinity.

Stephen Van Demark died in this city today, in his sixty-eighth year. Funeral arrangements will be announced later.

Mary Larsen, wife of Wesley Gregory, died Wednesday. Besides her husband she is survived by three sons, Joseph W., Stanley R. and Paul G. Gregory. Funeral will be privately held from The Funeral Home, 167 Tremper avenue, on Friday.

Mrs. Frances Smith, wife of the late Henry H. Smith, died today at the home of her granddaughter, Mrs. James Boyce, 65 Van Buren street. She is survived by one son, Charles W. Smith, ten grandchildren, five great grandchildren and three great great grandchildren. Funeral private Saturday afternoon at 2:30 o'clock. Interment in Mt. Marion.

Mrs. William W. Pride of Wallkill died at her home Tuesday, March 30. Beside her husband she is survived by three sisters, Mrs. Charles DeVall, Mrs. E. Reed and Miss Jennie M. Smith of Middletown, and one brother, Dr. Wright J. Smith of this city. Funeral from the late residence at Wallkill Friday, April 2, at 2 o'clock.

Mrs. Charles Bogert died in New York city on March 30. Deceased before her marriage was Jeannette Fiero Houghtaling, the only daughter of Mrs. Clinton DeWitt and the late John Houghtaling. She was born in Saugerties forty-two years ago. She was a graduate of the Saugerties High School and the Te-Bow school of stenography and typewriting of Kingston. After graduation she became a member of the office force of the Martin Cantine Company and remained there for six years up to the time of her marriage, about ten years ago. Besides her husband she is survived by a daughter and twin sons, and her mother.

James Lundrigan died suddenly at Kerhonkson Wednesday morning, March 31, from heart failure. He is survived by a brother, Michael, of Ellenville, also four sisters, Margaret, Catherine and Myra of Kerhonkson, and Mrs. John Kirkpatrick of Poughkeepsie. Funeral services Monday, with interment in the Lundrigan family plot in the Ellenville Cemetery.

William B. Van Keuren, who formerly conducted a general store and business at Kerhonkson, died suddenly Wednesday, March 31, at his home 3459 Chestnut street, Philadelphia, Pa. Funeral services Saturday from his late residence at 3 o'clock with interment in Philadelphia. Beside his wife he is survived by one son, Howard, and one daughter, Belle, both of Philadelphia.

Miss Sara A. Hunting died at her home in Brooklyn on March 2[illegible]. Miss Hunting was 87 years of age. She was a graduate of Vassar College in the late sixties. Her life work was largely done in New Paltz where she taught as instructor and lady principal during the principalship of Dr. Henry M. Bauscher. Her long service in New Paltz Academy identified her in an unusual way with the life of that community.

William C. Emerick died at Dobbs Ferry Hospital on March 19. He is survived by his wife and two sons, Benjamin I. and William C. Emerick; also three brothers, Irving, a Presbyterian minister at Flourtown, Pa., Joel Emerick at West Camp, and Benjamin Emerick of Katsbaan; one sister, Mrs. William H. DuBois of Saugerties and two residing at Spring Valley. The family homestead was located between West Camp and Saugerties.

Acclimated Chinese

The Chinese are said to stand change of climate better than any other race.

Orders Executed in
Stock Exchange — Curb — Unlisted
SECURITIES
Investment and Trading Accounts
Direct Private Wire to New York
C.D.Halsey & Co.
Established Over 30 Years
Members New York Stock and New York Curb Exchanges
260 FAIR STREET
Phone: Kingston 295-296

Easter Hams, Thompson's Reg., Armour's Star, Forst's Formost, Swift's Premium

EGGS STRICTLY FRESH ULSTER CO., doz 35c
WHOLE lb. 34c
BUTTER FINEST FRESH CREAMERY, lb., 49c; 2 lbs 95c

Fine Granulated SUGAR, lb., 5½c Cwt., $5.40
Jumbo Celery HEARTS, bun., 20c
MAPLE FLAKE, FORCE, POST BRAN, 2 pkgs., 25c

ROSE'S
73 FRANKLIN STREET.
TWO PHONES 1124-1125.

We have Just Received a Carload of Fancy Maine POTATOES, Pk., 90c; bu., $3.50
Market Much Higher.

Fresh Dug PARSNIPS, lb., 7c
Fancy Large GRAPEFRUIT, 2 and 3 for 25c

PORTERHOUSE ... SIRLOIN, lb ... ROUND STEAK ... 35c
CALIF. NAVEL SUNNY MOUNTAIN ORANGES dz. — 50-60c
FLORIDA BLUE GOOSE ORANGES dz. — 50-60c
LARGE FLORIDA ORANGES dz. — 40c

Pot Roast Beef, lb 25c
Stewing Bef, lb 25c
Hamburg Steak, lb 25c
Rump Corned Beef, lb .. 30c
Headcheese, lb 20c
Beef Liver, lb 20c
Smoked Tenderloin, lb .. 42c
Salt Pork, lb 32c

ULSTER COUNTY VEAL
Roast Veal, shoulders, lb .. 35c
Loin or Rump Roast, lb .. 38c
Stewing Veal, lb 30c
Breast Veal lb 22c
Veal Chops, lb 35-38c
Sauerkraut, No. 3 can 15c

SPRING LAMB
Legs Lamb, lb 35c
Shoulder Lamb, lb 35c
Breast Lamb, lb 20c
Lamb Chops, Shoulder, lb . 35c
Fresh Killed Fowls, lb ... 45c
Roasting Chickens, lb ... 50c
Calla Hams, lb 22c

HOME DRESSED PORK.
Roast Pork Loin, lb 35c
Pork Chops, lb 35-38c
Pure Sausage, lb 32c
Plymouth Bacon Squares, lb 28c
Lean Plate Beef, lb 12½c

White Rose Golden Bantam Corn, reg. 25c goods .. 19c
Del Monte Tomato Sauce, 3 cans 25c
Beechnut Spaghetti, Tomato Sauce, reg. 15c; can ... 10c
Good Luck Pie Filling, Lemon, Chocolate or Cream, 2 for 25c

Large Salt HERRING, 6 for 25c
CAMPBELL'S BEANS, 3 cans, 25c Dozen, 95c
Fresh Ground Peanut Butter, lb., 25c
Kingford's CORN STARCH, 1 lb. pkg., 10c
California LIMA BEANS, lb 15c; 2 lb 29c
Rumford Bak. POWDER, Full lb. can, 29c
Luncheon WAX PAPER, 3 rolls, 10c
Little Neck CLAMS, can 25c

Diamond Brand California Walnuts, lb 25c
Large Dill Pickles, Dozen 28c
Imported Anchovies with Capres, Can 25c
Skat Hand Soap, 2 cans 15c
Rinso, large 25c pkg 21c

N. B. C. CAKES
Cheese Tid-bits ...
Choc. Snaps ...
Lemon Snaps ...
Macaroon Snaps ...
Vanilla Snaps ...
Graham Crk. ...
Peanut Snaps ...
Zu-Zu ...
Barnum Animals ...
5c pkg or 6 for 25c

FORST'S FORMOST
Bacon by strip, lb 40c
Frankfurters, lb 32c
Bologna, lb 30c
Sausage in casing, lb 35c
Cream, Nippy, Pimento, Limburger, 2 for 25c
Liederkranz 23c

Good Luck Pie Crust, 2 pkgs 25c
French's Mustard, 2 jars 25c
Spanish Onions 8c
White Onions, 2 lbs 15c
Red Onions, 6 lbs 25c
Large Lemons, dozen 30c
New Carrots, bunch 9c
New Beets, bunch 8c

Fancy White CAULIFLOWER, 25c to 35c
Fresh SPINACH, 4 qts., 25c
Green PEPPERS, 3-10c
Sweet POTATOES, 3 lbs., 25c
Iceberg LETTUCE, head, 15c
New CABBAGE, lb., 8c
Dried CURRANTS, pkg. 10c
Spanish Queen OLIVES, Stuffed or Plain, [illegible]

CLASSIFIED ADVERTISEMENTS

One Cent a Word

No Advertisement Less Than 25 Cents.

FOR SALE.

FOR SALE—Seasoned wood; largest 35 truck load in the city [illegible] wood or split. H Clearwater. Phone [illegible]

FOR SALE—Enormous [illegible] new and used stoves and combination coal and gas ranges; stove repairs for all makes of stoves. M. Kaplan Furniture Store, 66-67 North Front street. Phone 3443.

FOR SALE—Several used upright pianos in good condition, for sale or rent. Fred C. Winters, Clinton avenue. Phone 1113-J.

FOR SALE—Spratt's dog food and remedy. Parrots, canaries and gold fish. Flower Shop, corner Broadway and St. James street.

FOR SALE—Seasoned wood; $4 per truck load, sawed or split. William H. Davis. Phone 469-W.

FOR SALE—Hardwood, stove lengths, salt hay. 24 T. McGill.

FOR SALE—Good pianos, prices from $100 up. Pianos to rent. E. Winter's Sons, Inc., 382 Wall street, opposite Keeney's Theater.

YOUR REFLECTION in the mirror is but temporary. Let us make it permanent. Pennington Studio, 72-74 Main street.

FOR SALE—Heavy pair draft horses; no reasonable price refused. R. F. D. 4, Box 5A.

FOR SALE—Ice, $2 per ton. 334 Abeel street. Telephone 1879.

FOR SALE—Competent auto mechanic's ability to repair or rebuild your car or truck. William F. Glass Garage.

FOR SALE—Immediately, our herd of good milch cows, also pair of heavy work horses, having sold our milk route. H. R. Brigham's Glenhurst Stock Farm, Lake Katrine, N. Y.

FOR SALE—Good gentle horse, weighs 1,300 lbs. Edw. T. McGill.

FOR SALE—Upright piano, Radiant gas heater. Phone 669-R.

FOR SALE—3½ ton Manly wrecking crane. Telephone 1076.

FOR SALE—One second hand Glenwood range, one slightly used white closet combination, one slightly used Delco light plant. Apply Wieber & Walter, 690 Broadway. Phone 512.

FOR SALE—200 tons of manure, $1 per ton. Box 18, Rosendale, N. Y.

FOR SALE—Single comb White Leghorn baby chicks, from Homeland prize winning laying stock. Homeland Farm, Rosendale, N. Y.

FOR SALE—Fruit trees, grape vines, shrubbery, evergreens, all guaranteed stock. James Higgins, 94 Hoffman street, Kingston, N. Y.

FOR SALE—Fine player piano, excellent condition; bargain. 80 Prospect street.

FOR SALE—Fruit trees, grape vines, shrubbery, evergreens. Write me, William Kelder, P. O. Box 272, Kingston.

FOR SALE—Chairs, tables, beds, desk, etc. Phone 2177.

FOR SALE—NURSERY STOCK, all varieties, grapes, currants, apples, pears, peaches, plums, cherries, privet, berberis, arborvitae, at my place at wholesale prices. C. J. Hepworth, Milton, N. Y. Phone 31-F-2.

FOR SALE—Old fashioned mahogany parlor couch and eight chairs, mahogany what-nots, beds, tables, etc., all in good condition; also spinning wheels, iron fireplace pots and other antiques. Call evenings. Mrs. Charles DeWitt, Rosendale Road.

FOR SALE—Antiques and old fashioned furniture, reasonable prices. Mrs. Charles DeWitt, Rosendale Road.

FOR SALE—Male Police pup, five months old, price reasonable. George W. Brown, Creek Locks. Phone 21-F-13.

FOR SALE—Fine Jersey cow, young and fresh, gives very rich milk, $80. Proctor's Farm, State Highway, three miles south of Rondout Bridge.

FOR SALE—Household furniture. 25 Clinton avenue.

FOR SALE—Pedigreed Eskimo puppies. Phone 2782-J.

FOR SALE—One mahogany library table, one over stuffed chair, one davenport. Apply 120 Ten Broeck avenue, between 5 and 7 p. m.

FOR SALE—Coal range, practically brand new, three months old, can be bought for $30. Phone 1460. Mr. Post.

FOR SALE—42 inch square table, well built; four kitchen chairs. Telephone 2039-M.

FOR SALE—200 Concord grape vines, five-year-old trimmed, ready to transplant; also blackberry bushes. 15 Dederick street. Phone 1200-W.

FOR SALE—Hardwood ice box, charcoal lined; $5 to quick buyer. 166 Elmendorf street.

FOR SALE—One tan and one plaid Polo spring coat; $5 each. Can be seen at 37 Warren street.

FOR SALE—Three cows, due to freshen soon. J. B. Christman, Rosendale, N. Y.

FOR SALE—Selling out household furniture, dining room table, $8; sideboard, $10; china closet, $12; six chairs, $6; music cabinet, $5; parlor suite, $20; book case and desk, $8; chiffonier with mirror, $7; chiffonier, $4.50; electric heater, $3; Pianet Jr. seeder, $6. Swart, 130 Linderman avenue, 5 to 8, evenings.

FOR SALE—Two fresh Holsteins and one Jersey Cow. T. H. Fonda, Saugerties, N. Y. R. D. 4. Phone 32-F-4.

FOR SALE—Acorn cabinet range, combination coal and gas, perfect condition. 80 Lucas avenue.

FOR SALE—One Delco light, 850 watt, two new batteries and one Delco light water system, good as new, will sell very reasonable. B. Schulhof, Creek Locks, N. Y. Phone 21-F-29.

FOR SALE—Electric sewing machine, $25. Phone 1370-W.

FOR SALE—Radio set, complete, loud speaker and batteries, $60. Phone 1370-W.

FOR SALE—Piano and baby carriage. Call 1394-R.

FOR SALE—Photo supplies, films, plates, cameras, printing paper, etc. O'Reilly's, 530 Broadway and 38 John street.

FOR SALE—"Crosley" two tube, tuned radio frequency radio set with tubes and head phones; all for $7.50. Call at Hurley Dairy Store, 450 Hasbrouck avenue.

FOR SALE—Clam chowder on Friday at Wolf's, 97 Abeel street.

FOR SALE—A. & W. Auto Exchange, Inc., 60 North Front street. If you want to sell your car bring it to us; cash talks; we have a good stock of used cars on hand; come in and look them over. See [illegible]

FOR SALE—[illegible] Arthur Sears, [illegible]

FOR SALE—The Saugerties Orchards Company will sell by public auction for the [illegible] dollar, without reserve, at their farm located at Katsbaan, two miles west of [illegible] on Hudson. Take road to left from Old King's Road alongside the Katsbaan Church. Look for red flag. On Monday, April 5, 1926, at 10 a. m. sharp, consisting of International tractor 10-20, in first class condition, with plows, disc harrows; one 200 gal. spraying outfit, all kinds of small sprayers, spraying materials, wagons, harness, mowing machines, hay wagons, harrows, cultivators and other farm articles, all nearly new; complete equipment for a cannery, [illegible], office furniture, machine [illegible], 17 work tables, warehouse [illegible], grading table with chain, cherry [illegible], 300 gal. tank, cooking utensils, [illegible] engine, shafting, pulleys, [illegible] and water plumbing, new in crates, [illegible], fruit dryer, machine [illegible] building material, 2,000 [illegible], brick, shingles, paint, [illegible] for five rooms, [illegible], tools, etc. Everything [illegible]. Terms: All sums under [illegible] cash, all sums over $20 on six months [illegible] or good endorsed notes without [illegible]. [illegible]

FOR SALE—[illegible] Willem [illegible], [illegible] and desk, single [illegible], bureau, [illegible], curtains. 76 [illegible]

One Cent a Word

No Advertisement Less Than 25 Cents.

FOR SALE.

FOR SALE—Smooth top Jewel gas range, four burner, cheap. Phone 966-M.

FOR SALE—Good work horse. Silas Elmendorf, Kingston, Route 1, Lucas avenue.

FOR SALE—Three cars seed potatoes, certified and uncertified. A H Gildersleeve & Son.

FOR SALE—Andes kitchen range, parlor stove, gas range, first class condition. 120 Elmendorf street, upstairs.

FOR SALE—Kitchen range, cheap, price $20. Phone 2261-J.

FOR SALE—French Poodles. Rosendale Road. Phone 7-F-31.

FOR SALE—9x9 rug, Oriental design; bargain. 119 Pearl street.

FOR SALE—Easy washing machine, gas range, etc., cheap. Phone 1825 R.

REAL ESTATE FOR SALE.

FOR SALE—Single and double houses, business properties, farms, boarding houses, gas stands, summer homes. James E. Snead, 298 Wall street. Phone 1604.

FOR SALE—Large two story brick building, suitable for garage, storage or factory. Telephone 521.

FOR SALE—Eight room house, all improvements; 53½ Hoffman street. Phone 2871-M.

FOR SALE—April 1st, my house, 128 Wall street. A. H. Gildersleeve. For particulars call at office, 612 Broadway.

FOR SALE—Beautiful house, nicely located, all modern improvements; reason for selling to settle estate. Phone 1707.

FOR SALE—Eight room house, all modern improvements; central part of city, near Broadway; can be used for two families; $7,800, terms. Shatemuck Realty Co., Advance Building. Phone 1996.

FOR SALE—Six room cottage. 304 O'Neil street.

FOR SALE—Two story and basement house, six rooms, large lot, $1,800, or best offer. 10 Tompkins street.

FOR SALE—Parties leaving city, will sacrifice new cottage. Particulars if requested. Address "House," Downtown Freeman.

FOR SALE—Ten room house, cheap. Apply 19 West Pierpont street.

FOR SALE—Dandy home, summer boarding house and chick farm, only 15 minutes from Kingston. Price and terms right. James E. Snead, 298 Wall street. Phone 1604.

FOR SALE—Beautifully located furnished boarding house, 14 rooms, barn, garage, fruit, garden; bus service, near Kingston; sick owner sacrifices, $4,500, cash $1,000.

Fruit farm, thousand feet, State road frontage, lovely eight room house, improvements, fine barn, eight acres fertile loamy soil, more than 800 bearing fruit trees and grape vines, products sold at door; ideal tourist stop, valuable for sub division, service station; owner leaving county, includes equipment for $9,000, terms. Will give written guarantee that above property is finest little fruit farm and home in Ulster county. This property will be withdrawn from sale unless sold before April 15. Will cheerfully show this by appointment. GROSS, 309 Wall street.

FOR SALE—Seven room house, all improvements and heat; Davis street, Rosendale. Mrs. T. Varga.

FOR SALE—Seven room house, all improvements; two car garage. 23 Prospect street.

FOR SALE—Store property, two-family, eleven rooms, some improvements, electricity; garage; reasonable price and terms. Tancau, 9 Hone street.

FOR SALE—Confectionery, soda water and ice cream business with magazine and newspaper sales department; location in central part of city; best of reason for selling; fine proposition. Address "B. W.", Uptown Freeman.

FOR SALE OR TO LET—Bungalow. 331 Abeel street. Telephone 1879.

FOR SALE—Desirable building lot. Phone 466-J.

FOR SALE—Bargain, modern seven room house, all up-to-date improvements; large lot; central location, Franklin street, near Broadway. For price and terms inquire O. M. Kennedy, 750 Broadway or 136 St. James street. Phone 1360.

FOR SALE—Seven room house, all improvements, A-1 location, below West Shore, $6,800; eight room house, all improvements except electricity, hot water heat, large garage, large lot, A-1 location, $5,300; six room house, all improvements, two car garage, large lot, just off Broadway, $7,300; seven room house, all improvements, hardwood floors and trim, four car garage, lot 50x180, $8,800; double house, six rooms a side, all improvements, central location, $8,500. Here is one of the finest residences in Kingston, offered for sale at a big sacrifice. If you want a real nice home at a bargain, look at this one. I am sure you would never pass it by at the price asked. Store, gas and oil station, six room house, all improvements, hot water heat, A-1 location, $9,000. Chicken farm, store, gas and oil station, three acres, on state highway, $6,000. All of the above property and a great many more are sold at a big sacrifice and best of terms. Arthur S. Reynolds, 269 Washington avenue. Phone 2547.

FOR SALE—Two six-room houses, all improvements, with garage. Inquire 61 Marius street.

FOR SALE—Building lots, 64-66 West O'Reilly street, one block from Broadway. Call Owner, 2070.

FOR SALE—Old established wholesale and retail business. DuBois & McCausland, Brokers, 3 East Strand.

FOR SALE—Residence, 207 Washington avenue; also business property on Foxhall avenue. Inquire William D. Ryan, 69 Main street.

FOR SALE—Cottage, all improvements; good location, Albany avenue extension; large lot 70x445; garage and small chicken house; strawberry and asparagus beds; reasonable price to quick buyer. Phone 1189-J.

FOR SALE—Five room house, electric lights, gas, water, toilet and garage; immediate possession. 543 Delaware avenue.

FOR SALE—Nine room house. Greenkill avenue, improvements. Phone 391 W.

FOR SALE—Six room house, all improvements. Inquire 104 South Manor avenue.

BEAUTY PARLOR

Established 2½ years, doing good business; selling on account of poor health; ready to step right in and do business. Box 29, Uptown Freeman.

FOR SALE—Building lot, on North Manor avenue, 50x120, $1,200; this is an excellent good buy. Arthur S. Reynolds, 269 Washington avenue. Phone 2547.

FOR SALE—Barber shop; best location in city. For particulars inquire Raymond, 68 North Front street.

USED CARS FOR SALE.

FOR SALE—One ton Ford truck, 1922 model, good condition, new tires. Vincent Van Bramer. Telephone 2088 or [illegible].

FOR SALE—Lafrance trucks, 1½ to 3 tons. Phone 1271. William F. Glass Garage.

FOR SALE—Studebaker Special Six touring car, first class condition. George [illegible], 337 Broadway.

FOR SALE—Dodge 1924 sport touring, in fine condition, fully equipped; real bargain. R. Weiss, Esopus, N. Y.

FOR SALE—A Dodge sedan, first class condition, 1923 model. Phone 331. [illegible] street.

FOR SALE—One Hudson coach in A-1 condition; 1925 model, same as is made for 1926; can be bought right by applying to The Kinsland Campbell Co., Inc., [illegible] avenue.

FOR SALE—Maxwell truck, cheap. Phone 2053.

FOR SALE—Paige touring car, winter top, good rubber, very reasonable. Phone [illegible].

FOR SALE—¾ ton Republic truck, perfect mechanical condition, pneumatic tires; bargain. Kaplan Furniture Co. Telephone 346. 34 East Strand.

FOR SALE—Fordor Ford sedan, 1925 [illegible]. 39 Oak street.

WANTED.

WANTED—Washing and ironing to do at home. Mrs. Dahlem, 209 Foxhall avenue.

One Cent a Word

No Advertisement Less Than 25 Cents

WANTED.

WANTED—Paint or paper your room, $8, complete; can save you 20% on all exterior painting; guarantee all work; estimates gladly given. Floors waxed, $1.50; varnished, $2.50. Joseph Yerry, Jr., 121 Clinton avenue. Phone 805-R.

WANTED—Painting and paper hanging. Prices reasonable. Telephone 1792-M.

WANTED—Painting and paperhanging. George Bush, 55 Garden street. Phone 2037-W.

WANTED—Your plumbing and heating work. E. D. Cusack, 199 Main street. Phone 871-J.

WANTED—Experienced bookkeeper and stenographer; give experience and references. Reply Box 845, Downtown Freeman.

WANTED—Small refrigerator, must be in good condition. Phone 1452-J.

WANTED—Two-family house, all improvements; one six room cottage and one ten room house; all on easy terms. W. S. Jackson, 41 Washington avenue.

WANTED—Your automobile and truck repairs; estimates cheerfully given. William F. Glass Garage, Emerson and Main streets.

WANTED—Rush porch and cane chairs reseated. Van Keuren's Chair Shop, 56 Foxhall avenue. Phone 778.

WANTED—A buyer for two-family house, improvements. Phone 1578 J.

WANTED—Would like to buy 10 shoats or pigs, eight weeks old. Write or phone C. C. Dunham, 41-F-6, Phoenicia.

WANTED—Four or five room flat, or small house, uptown or nearby village, improvements essential; adults, references. Box 31, Uptown Freeman.

WANTED—Dressmaking. 55 Garden street. Phone 2037-W.

WANTED—Someone to care for an invalid woman in your own home. Call at 15 Orchard street, or phone 1489 R.

WANTED—Three or four cans of milk daily. Call 1861.

WANTED—Billy goat. Rosendale Road. Phone 7-F-31.

FEMALE HELP WANTED.

WANTED — EXPERIENCED YOKERS. FULLER'S SHIRT FACTORY.

WANTED—Experienced shirt pressers. F. Jacobson & Son, Smith avenue and Cornell streets.

WANTED—Responsible woman as cook, in private residence in the country. Apply Mrs William A. Warren, Hurley, N. Y.

WANTED — Large manufacturer offers pleasant, dignified, outdoor work with good income to refined women for all or part time; chance for travelling position later. Box 110, Uptown Freeman.

WANTED—Practical nurse for general night duty. Sahler's Sanitarium.

WANTED—Girl or woman for general housework. Mrs C. S Wood, 82 Fair street.

WANTED—Girl or woman for housework; no washing. 121 Fair street.

WANTED—Girl for general housework. Phone 533.

WANTED—Girl to help with light housework, no washing; sleep home, either white or colored. Inquire 500 Broadway.

WANTED—Dining room girl and man dishwasher. Maxwell House, Saugerties. Phone 190.

WANTED—Cook, sleep home if preferred. Mrs H. R. Brigham, 729 Broadway.

WANTED—Girl for soda fountain. United Retail Chemists.

WANTED—Girl for general housework. Mrs Sam Bernstein, Jr., 173 Pearl street.

WANTED—Girl. Simonetty's Restaurant, 506 Broadway.

WANTED—Laundress. Apply Mrs. Frank Forman, 273 Clinton avenue, between 10 and 11 a. m.

WANTED—If you want a fast selling line and repeat orders, take orders for Mary Rose Frock. Cash in on the big demand now. Write Box 191, Norwich, N. Y.

WANTED — Telephone operator. Hours from 5.30 p. m. to 11.30 p. m. Steady position and chance for advancement. All applications must be in writing. Address Kingston Gas & Electric Company, 611 Broadway, Kingston, N. Y. Attention: Mr. C. A. Lasher.

WANTED — Operators, examiners and pressers. Beginners taken. C. A. Baltz Co.

WANTED—Woman to clean. Phone 133, between 8 a. m. and 6 p. m.

WANTED—Woman for housekeeper, small family; no children. Call 371-R, after 6 p. m.

WANTED—Girl or woman for general housework; small family; good home. Call 91 Hurley avenue.

WANTED—Woman cooks, married couples, butler, chambermaid, waitresses, laborers, handy man, house cleaners. We have other positions open. Come in; your next. 720 Broadway. Employment Agency. Phone 1256 M. Mrs MacLeod.

WANTED—Ladies and men wanted who wish to convert odd moments into cash. Box 111, Uptown Freeman.

MALE HELP WANTED.

WANTED—Experienced shirt pressers. F. Jacobson & Sons, Smith avenue and Cornell street.

WANTED—Middle aged teamster, single man preferred, references. Oscar's Farm, New Paltz.

WANTED—Young men clerks for Saturdays; steady employment. Inquire Mohican Co., 326 Wall street.

WANTED—Porter. Apply Hotel Ulster.

WANTED—Young man to help in wash room. Apply at Thompson's Laundry.

WANTED—Single man to work on farm. See chef, Stuyvesant Hotel.

WANTED—Man or young man. Apply American Cigar Company.

WANTED—Young man, having had some experience, who understands double entry bookkeeping and can use typewriter. Apply in own hand writing, addressing Box 215, Uptown Freeman.

WANTED—Helper, boy, 16 to 18 years. John Gellner's Auto Paint Shop, 321 Foxhall avenue.

WANTED—A general store clerk; a reliable, dependable, industrious party, one experienced in clerking and keeping a general store merchandise stock in shape, free rent and good wages to right man. In answering advise past experience, references, and salary expected. Address Box 27, Downtown Freeman.

WANTED—Garage man and night watchman; steady position; good wages to right man. Homer C. Kuhlmann, Inc.

WANTED—Automobile salesmen. We have an opening for high grade salesmen to sell Paige, Jewett and Stutz cars; they will have every advantage of territory and product. Homer C Kuhlmann, Inc.

WANTED—Men to bring your cars or trucks to us for repairs. Glass Garage, 34 Emerson street.

WANTED—Man with farm experience, state experience and wages expected in first letter. Box R. F., Downtown Freeman.

WANTED—Married man to work on dairy farm; $60 a month, house and privileges, give experience and reference. Jesse Benjamin, New Paltz, R. F. D. No. 2.

TO LET.

TO LET—Five room flat; 390 Broadway. Phone 321.

TO LET—Rooms. 125 Spring.

TO RENT OR FOR SALE—Ten room house; desirable location, garage, floors, all modern improvements. P. O. Box 305, Kingston.

TO LET—Six nice rooms, improvements, rent $30; 74 Hurley avenue. Telephone Rosendale 17-F-3.

TO LET—Five room flat, all improvements, downstairs, on Franklin street. Phone 1390-J.

FOR RENT—Furnished room; breakfast if desired. Main street. 1925 R.

FOR RENT—Five room cottage, [illegible] Ten Broeck avenue, newly decorated throughout, $35. Phone 227.

TO LET — Newly renovated up-to-date apartment, all improvements, new range. Greenwald's Shoe Store.

TO LET—Store, 125 Abeel street. Inquire 608 Broadway. Telephone 602.

One Cent a Word

No Advertisement Less Than 25 Cents.

TO LET.

TO LET—Two, three, four room apartments, with heat, hot water. Inquire Merritt, 325 Clinton avenue.

TO LET—Four room flat, improvements; rent $40. Lesatte, 100 Downs street.

TO LET—HOUSE, 726 BROADWAY. INQUIRE HOTEL ULSTER.

TO LET—Three office rooms, well lighted, all improvements. 324 Wall street.

TO LET—Up-to-date store, in four story brick building, situate 32 East Strand and 31 Ferry street, Kingston, N. Y., in business district and adapted for all kinds of mercantile business, rent reasonable. Inquire Chris A. Murray's office in building.

TO LET—Offices in uptown business section. Phone 531.

TO LET—Rooms, reasonable rent. Baker's, 35 North Front street.

TO LET—Blacksmithing and auto repairing shop to rent. Brink Bros.

TO LET—Flat, with improvements. Inquire J. Stone, 66 Broadway.

TO LET—Four room flat, all improvements. Call 1298-J.

TO LET—House, all improvements, 75 Spring street. Phone 531.

TO RRENT—Typewriters, Underwood, L. C. Smith, Remington, etc. O'Reilly's, 530 Broadway and 38 John street.

TO LET—Six large rooms, bath, gas heater, two porches, electricity, $25 per month. 54 Gill street. Phone mornings, 2505.

TO LET—Seven room house, all improvements, in residential section, April 1st. 30 Warren street. Telephone 2247.

TO LET—Flat, five rooms and bath, all improvements. Phone 2583 J.

TO LET—April 1st, five room flat and garage, improvements; 154 Hurley avenue. Phone 2877-R.

TO LET—Two room apartment, all improvements, perfect for professional man or beauty parlor. Greenwald's Shoe Store.

TO LET—Kitchen and bedroom. 241 West Chestnut street.

TO LET—Two apartments, four rooms, heat and hot water furnished. 137 Green street.

TO RENT—Two, three or four room apartment, furnished or unfurnished, 315½ Wall street, also furnished rooms, single or double. Phone 2476.

TO LET—Garage. 278 Albany avenue.

TO LET—Flat, 71 Cedar street. Phone 916-J.

TO LET—Garage. 173 Smith avenue.

TO LET—Four rooms, improvements, low rent. P. O. Box 657.

TO LET—Eight room Colonial house, modern improvements, fine location, appealing to people of discriminating taste. 137 Green street.

TO LET—Apartment of five rooms, uptown. Phone 81 F-1.

TO LET—House, 176 Smith avenue; rent $45. Phone 357 M.

TO LET—Four large rooms and bath, nine windows and porch, $20 per month. 54 Gill street. Phone mornings 2505.

TO LET—Four rooms, suitable for office, with heat, newly renovated. 569 Broadway. Phone 880-W.

TO LET—Three room apartment and furnished room, with or without board, improvements. Phone 702 M.

TO LET—Nine room house, one or two families, all improvements. Inquire 70 Abruyn street. Phone 456 W.

TO LET—Garage. Inquire 66 Pine Grove avenue.

TO LET—Six rooms, 66 Hurley avenue. Apply at 98 Hurley avenue.

FOR RENT—Four rooms, electric light, sink, well water, garden space, in Sleightsburgh, couple preferred, rent $10. Inquire Garrison, First street, Sleightsburgh.

FOR RENT—Remington and Underwood typewriters, $4 per month. E. Winter's Sons, Inc., stationers, 326 Wall street, opposite Keeney's Theater.

TO LET—One half of two family house, all improvements; 150 Clinton avenue. Phone 523-J.

TO LET—Four rooms, electric, gas, water, toilet. Steindler, 112 West Pierpont street.

TO LET—Desirable five room flat, improvements. 136 Bruyn street.

TO LET—Four beautiful rooms, all improvements; private porch. Inquire 88 Hasbrouck avenue.

TO LET—Flat, three rooms, some improvements, quiet neighborhood; reasonable rent, $10 per month. Inquire 19 Ann street. Phone 973.

TO LET—Flat, four rooms. 73 Abeel street. Phone 53.

TO LET—Furnished rooms, most desirable with kitchen at 21 Maiden Lane, "The Antoinette."

TO LET—April 1st, eight rooms and bath, 243 Wall street. Inquire at 241.

TO LET—Seven room house, all improvements, 55 East Chester street. Inquire 66 Henry street. 1859-R.

TO LET—Four rooms, 89 Third avenue. Inquire 142 Third avenue.

TO LET—Second floor, six rooms, all improvements, with or without garage, nicely located. 15 Lincoln street, near Clifton avenue.

TO LET—Cottage, three rooms, enclosed porch, water, electric light, nice location, adults, with or without garage. 45 Lincoln, near Clifton avenue.

FOR RENT—Half of private garage. 268 Washington avenue. Telephone 2028 M.

FURNISHED ROOMS.

FURNISHED ROOMS—Two connecting furnished rooms, private bath, stationary tubs, heat and light, first floor. Call 179 Wall. Telephone 1117.

FURNISHED ROOMS. Two nice furnished rooms, all improvements, with bath, suitable for light housekeeping, rent reasonable. Phone 586 M.

FURNISHED ROOMS—Modern housekeeping. 33 Hoffman street.

FURNISHED ROOMS. 121 Green street.

FURNISHED ROOMS. 37 Adams street.

FURNISHED ROOMS—318½ Wall street.

FURNISHED ROOMS—Housekeeping. [illegible] Henry street.

FURNISHED ROOMS. 20 Adams street.

FURNISHED ROOMS—One or more connecting rooms, housekeeping if desired, all improvements. Phone 1117 or 1103 M. 179 Wall street.

FURNISHED ROOMS—98 Green street.

FURNISHED ROOMS—By day or week. 318½ Wall street, opposite Keeney's Theatre.

FURNISHED ROOMS. Three room apartment, furnished, all improvements, reasonable. 129 Janeway avenue. Telephone 1491 R.

FURNISHED ROOMS. 112 Hone street.

FURNISHED ROOMS. Desirable rooms. 85 Green street.

FURNISHED ROOMS. Apartment [illegible] modern improvements. The Bryant. Phone 2828 M.

FURNISHED ROOMS. All housekeeping conveniences. 107 Henry.

FURNISHED ROOMS—4 Smith avenue.

FURNISHED ROOM. 107 Henry street.

FURNISHED ROOMS. 20 Adams street.

LOST.

LOST—Pep and power in your car. We will find the trouble. Glass Garage. Phone 1271.

LOST—Gray kid slipper, from counter of [illegible] department in Van Wagonen's store. Return Van Wagonen's.

LOST—Fixed 4x20, Tinley 72x72 30 J. long, $25 reward. [illegible] L. Schloede. Telephone 2996 Kingston.

LOST—Cameo ring, on Wall street, at Kresge's. Finder call 326 R.

LOST—Small money bag, containing sum of money, between Clinton avenue school, or on Thompson avenue. Reward to finder. Phone 383 M.

LOST—Gold medal, with small diamond, engraved J. A. George, Richmond College, Virginia 1902. Reward offered. Return Uptown Freeman.

LOST OR STOLEN—Small black female dog, white and brown markings, name "Trixie." Phone 795 W. Notify 377 [illegible]. Reward.

Children Mourn Jocko's Death

Jocko, one of the pair of monkeys presented to the Kingston zoo at Forsyth Park by Aaron Cohen, is dead. During the winter months Jocko and his pal were removed from the park to the barn of the board of public works on East O'Reilly street where daily they entertained a large number of children in the vicinity with their antics. Jocko died about 8 o'clock this morning and will be buried with fitting ceremonies. Whether it was the measles or the grippy flu that caused Jocko's demise was not ascertained. The death of Jocko will cast a cloud of unhappiness over the children who have visited him daily at the barn.

Glass That Bounces

"Glass" that bends, bounces and breaks without splintering is to be manufactured in England soon for use in motor cars. The inventors are two Austrians. Their invention has been surveyed by experts and a plant for manufacturing the glass is in course of construction. According to the magazine Motor, the glass retains its water clear appearance under all atmospheric conditions and is inflammable. The report goes on to say: "It is sufficiently hard to be safe from accidental scratching and yet is flexible enough under stress to bend to a marked degree without fracture. It can be broken with the bare hands without risk, because the edges of the fracture are neither sharp nor jagged." Recently a sheet of glass that was dropped twenty feet bounded part way back.

Nature's Adaptability

If rabbits in a laboratory are made dizzy for a brief period every day, the little semicircular canals in their heads will become adjusted to the new state of things, and finally their heads will not swim any more. Evidence on how the apparatus for balancing the body gradually adapts itself to situations has recently been reported by Dr. Knight Dunlap, professor of psychology at Johns Hopkins university. Doctor Dunlap produced the state of dizziness and the jerking of the eyes known as nystagmus in the rabbits by rotating them and applying cold water to the ears. It had been previously found that candidates for aviation need not be rejected because their heads swam easily when they were spun around in a chair, as they might become adapted to the unusual motion.

Maya Maidens Sacrificed

The highly civilized Maya Indians of Central America were accustomed to sacrifice young maidens to placate the god of rain, by casting them into a deep, dark pool called the cenote, which was 100 feet deep.

Not Verse

"I should like to see any kind of a man, distinguishable from a gorilla, that some good and even only pretty woman could not shape a husband out of." — Holmes' "Professor at the Breakfast Table."

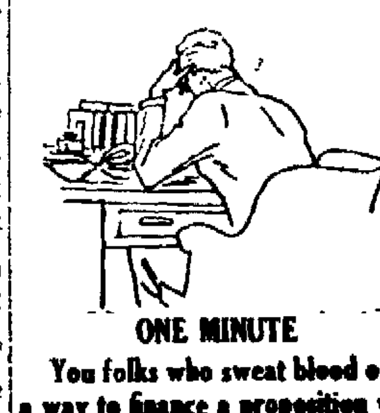

ONE MINUTE

You folks who sweat blood over a way to finance a proposition will find the burden will lighten by getting in touch with ads in The Freeman money to lend columns.

One Cent a Word

No Advertisement Less Than 25 Cents.

MISCELLANEOUS.

KINGSTON School of Beauty Culture. A complete course for a successful career. Join now in our day or evening class. Expert instruction. 319 Wall street. Phone 299.

FURNITURE Storage; best in city. Apply H. F. Carr. Phone 285.

FURNITURE Storage; mouse and dust proof, all metal lined rooms, rates $1.00 to $5.00 per month. Apply Stuyvesant Garage. Phone 1170.

REPAIRING all makes of cars and battery service. Lynn's Garage.

KORAN BUSINESS SCHOOL, Burgevin Building, corner Fair and Main streets. Enroll now. Request catalog.

[illegible] hand, a seat with every one. [illegible] 45 North Front street.

N. J. MASSIER [illegible] expert all methods [illegible], ladies, gentlemen, [illegible] Address [illegible] Freeman.

PIANO tuning and repairing. [illegible] Kartlins, 176 Prospect street. Phone [illegible]-W.

POSITION WANTED.

POSITION WANTED—Young couple want good [illegible] job, woman good cook and housekeeper, man chauffeur, mechanic, farmer, gardener. Box 200, Uptown Freeman.

POSITION WANTED—Married man, connections, desires connection with real estate broker, salary no object. "Broker," Uptown Freeman.

POSITION WANTED—Girl, few evenings a week. Box 198, Downtown P. O.

WANTED—Expert linoleum laying service. No job too large or too small. Complete estimates given. Permanent floors laid by Armstrong method. Phone 29 F 35, Rosendale. Mr Smith.

POSITION WANTED—Practical nursing. Mrs. Goosd, 144 Clinton avenue.

POSITION WANTED—Experienced chauffeur, references. [illegible]

FOUND.

FOUND—Small male black and tan Hound. Owner can have same by paying for ad and board. L. Tremblent, South [illegible] street.

A FADED CHRIST

By DOUGLAS MALLOCH

DO YOU like to think of your dead as dead?
What of your Christ, who was crucified?
Yet many a Christian bows his head
And worships a Christ that long has died.
The Christ they see when they upward look
Is a Christ they saw in a picture book.

Their Christ is a Christ of Galilee,
A Christ of an ancient long ago;
His robe they know and his staff they see,
But they only think that they see and know.
For always backward their look is cast
To an ancient Christ of an ancient past.

And if their Savior has not sufficed
In some hour of sorrow, some night of care,
'Tis because they prayed to a faded Christ
Far back in an ancient land somewhere,
Because they never did understand
That He sitteth today at God's right hand.

(© by McClure Newspaper Syndicate.)

Mother's Cook Book

I'm just a little ditty and not the least bit witty,
But listen, I've a secret up my sleeve,
If you're forever sighing,
And all the world decrying,
Your friends will all excuse themselves and leave.

COMMON GOOD THINGS

IT IS the everyday foods which we like served differently and with variety.

Vegetable Chowder.

Take thin slices of fat salt pork, cut into dice and try out. Cover half a dozen sliced potatoes with boiling water and cook until nearly done, salting well, then add the pork and one can of corn, the water in which the potatoes were cooked and enough milk to make the desired consistency. Serve hot with crackers.

Carrot Marmalade.

Scrape and slice thin one pound of carrots, cook until tender, drain well and run them through the meat chopper. Set in a cool place over night. To three cupfuls of carrots add the juice and grated rind of two lemons, four cupfuls of sugar, two dozen blanched almonds cut into shreds. Let stand until the sugar is dissolved. Stir well and simmer slowly until the mixture is smooth and thick. Add as little water as possible. Before putting into glasses, add a few drops of almond flavoring. A mixture of orange and lemon may be used, adding a different flavor to the marmalade.

Ginger Cream.

Make a custard of the yolks of four eggs and the whites of two, four tablespoonfuls of sugar, two tablespoonfuls of preserved ginger sirup, and one pint of milk. Just before the custard is done, add a teaspoonful of gelatin and let it completely dissolve. Turn into molds, sprinkle each mold with preserved ginger. Serve with cream.

Oysters a la Newburgh.

Take three dozen oysters and liquor (about one and one-half cupfuls), put into a saucepan, add one and one-half teaspoonfuls of salt and one-half cupful of water, and simmer for five minutes. Place in the top of a double boiler and add a speck of cayenne, one tablespoonful of orange juice and cook five minutes. Now add one-half cupful of cream, one-fourth cupful of milk, and cook five minutes longer. Meanwhile beat the yolks of two eggs with one tablespoonful of cream and one tablespoonful of lemon juice. Add to the oyster mixture, stirring constantly. Serve hot on buttered toast.

Nellie Maxwell

(©, 1926, Western Newspaper Union.)

THE YOUNG LADY ACROSS THE WAY

The young lady across the way says she may not get a new spring coat but she's expectorant.

(© by McClure Newspaper Syndicate.)

WANTED

Party to invest small amount of capital in the exclusive selling rights of Ulster County for the BOHN Line of Refrigerators, and the "FEDCO" System for Marking Address.

A. RAY POWLEY,
[illegible] E. Strand, Kingston, N. Y.

NUNN-BUSH SHOES

Est 1880
Morris Hymes
52-54-56 N. FRONT
KINGSTON, N.Y.

TOPCOATS

Your EASTER SUIT Is Here

CROFUT-KNAPP HATS

Slayer at 17

JOHN REGAN.

Though only a child, John Regan, seventeen years old, of New York, faces the electric chair for a murder committed in his first robbery. He borrowed a pistol, held up a storekeeper and fired the fatal shot when he became nervous.

One Thing Missing

The modern home today is supplied with everything except the family.

AN OPPORTUNITY

For a Man Who Can Sell Electrical Goods.

If interested address "Opportunity" care Kingston Freeman, uptown, for particulars.

FOR SALE

Eight Room House

on one of principal streets of Kingston.

Newly decorated throughout.

Inquire HOUSE, Kingston Freeman Uptown.

U. S. DISTRICT COURT, Southern District of New York. In the Matter of John A. Hampton, of Port Ewen, Ulster County, N. Y., Second district, No. [illegible]

To the creditors of said bankrupt:

Notice is hereby given that on the 10th day of April, 1926, at 2 o'clock p. m., the Trustee herein, Charles R. McConnell, will sell at public auction, at the premises formerly occupied by the bankrupt as a bakery, on Main Street, in the Village of Port Ewen, N. Y., the following personal property of the said bankrupt, to wit: All utensils, ovens, machines, mixers, oven, bowls, pans, bread racks, scales, dough mixer, etc., used in a bakery, also safe, desk, chairs, counters, cases, also book accounts of the bankrupt, a schedule of which property is on file at the office of the undersigned Referee in Bankruptcy, which may be seen at any time previous to the sale.

Also the Trustee will sell, at the said time and place, all the right, title and interest of the bankrupt in and to the following real property:

Lot 30x100 with building thereon used as bakery and apartments on Main Street, Port Ewen, N. Y., and better buildings thereon. Also lot 50 x 100 adjoining the above described property, subject to encumbrances thereon.

The Trustee reserves the right to withdraw any of the said personal property from sale unless it shall bring 75 per cent of the appraised value.

Dated, April 1, 1926.

JOHN VAN BUREN,
Referee in Bankruptcy.

THURSDAY, APRIL 1, 1926.
Sun rises, 5:44; sets, 6:25.
Weather, partly cloudy.

The Temperature.

The lowest point registered by The Freeman's thermometer last night was 36 degrees. The highest point reached up until noon today was 46 degrees.

Weather Forecast.

Washington, April 1.—Eastern New York: Generally fair tonight and Friday, except snow flurries in northwest portion, not much change in temperature, strong westerly winds.

BUSINESS NOTICES

Dr. Broberg, Graduate Chiropodist and Chiropractor, 65 St. James St., corner Clinton Ave. Hours 10 to 12 and 2 to 5. Phone 764. Lady assistant

DR. JOHN E. KELLY, Graduate Chiropodist, 256 Wall St. Tel., 420.

DR. C. EDWARDS, Chiropractor, 297 Washington avenue. Daily 2-5 and 7-8 p. m. 'Phone 1633-M.

MOVING, TRUCKING, EXPRESS.
Local and long distance. Masten & Strubel, 742 Broadway. 'Phone 2212-M.

Osterhoudt's Taxi, seven passenger sedans, funerals, $6, weddings, $5 62 O'Neil street Phone 2814.

PLUMBING AND HEATING
E. D. CUSACK,
199 Main Street. 'Phone 371-J.

Don't take chances with your car. Get an Ocean Policy today We pay See Bennett, 302 Fair street Phone 1718-R

To close out several washers, formerly used to demonstrate them. One hand washer, $10; one water power washer, $12; one Geyser electric washer, $75; one No. 1900 electric washer, $75; one Cataract electric washer, $100; one 1925 Laundryette electric, $150 Gregory & Co.

TRUCKING MOVING, EXPRESS—Ameil Brothers. 27 O'Neil street, Kingston. Phone 2675

The State Window Cleaning Co., 35 Brook street, Kingston, N. Y. We clean everything under the sun. Phone 2156-M.

CARPENTER JOBBING.
Alteration and repair work promptly attended to. V. Burgevin Hyatt, 1242-J.

Fashionable dressmaking and remodeling, reasonable prices. 'Phone 502-M. MRS. ARTENA S. NORTHROP, 109 St James street, formerly with Rose-Gorman-Rose.

Dressmaking of all kinds also remodeling, very reasonable. MADAM WILLIAMS, 156 St. James street.

Special sale on "Kingston Maid" House Dresses and factory mill ends, David Weil, 16 Broadway, Bargain House.

Trucking. J. A. Williams & Sons, 94 Abruyn street Phone 656-W.

FURNITURE MOVING AND TRUCKING.
Local and long distance. New York trips regularly. Padded van. Telephone 1046-J. Kingston Transfer Company, 769 Broadway. A. Kreisig, proprietor.

General Trucking—Machinery moved, closed vans for furniture. Packing and driving done personally. Goods insured while in transit. New York trips weekly. S. TOMPKINS, 33 Clinton avenue. 'Phone 649.

"CHEV."
A coffee that won't distress you nor keep you awake at night. A health drink for the whole family. Ask your grocer for it or tel. 764.

When it's trucking, local or long distance, call 885. FINN'S baggage express. 31 Clifton avenue.

Dr. Katharine Todd, Osteopathic physician, 261 Fair St. Phone 2927.

GEORGE W. PARISH & SON
Contractor and dealer in metal ceilings. 370 Hasbrouck avenue, Kingston, N. Y. Phone 691.

EXPRESS, TRUCKING, MOVING.
Local or long distance. Mohm Brothers' Express, 193 Foxhall avenue 'Phone 2532.

Van Etten & Hogan, 150-156 Wall street, moving and trucking of all kinds. Local and long distance. Heavy machinery moving a specialty.

Fever Serum Success

"Dochez," the name of the new scarlet fever serum, has been used with outstanding success it is stated at the New Haven hospital, where 72 patients were treated with it and all recovered but one. Dr. Francis G Blake of Yale university school of medicine was in charge of the cases and the success of it was so marked that the bureau of standards at Washington has authorized its use and a supply will soon be available

BUSINESS NOTICES

Frame or brick houses moved, raised or shored, roofs raised No jobs too big or too small Estimates cheerfully furnished Satisfaction guaranteed
ELLSWORTH J SARVIS,
Esopus Ave., Lincoln Park Extension Kingston, New York. Phone 19-F-4.

The City Garage, 154 Clinton avenue, has a wash stand equipped with the fastest and most efficient car washer on the market. "Cars washed while you wait"

STORK BROS., TAXI SERVICE. Day or night Phone 2100.

J. H. Schoonmaker, Contractor and Builder. Alteration repairing a specialty. Phone 1257-M, or 204 O'Neil street.

Longyear & Mittelstaedt. Painting, Paper Hanging and Sign Work. Estimates furnished, 22 Foxhall avenue. 'Phone 2131-J.

'Phone 17 for Taxi.

SHOE REPAIRING.
All work promptly done by experienced worker. 50 North Front street.

Call John A. Purcell, 1759-W, 130 Pearl for shades, rugs, blankets, table linen, towels. Everything in dry goods and home supplies, See my mattress values at $14 50, $18.00 and $25 00

Why pay high prices for fruit trees, shrubbery, grape vines, etc.? See me or write P. O Box 272 Kingston. WM. KELDER, 194 Tremper ave.

SEE
OUR WONDERFUL DISPLAY OF EASTER PLANTS AND FLOWERS
VALENTIN BURGEVIN, INC.

FREE.
Automotive lubrication. One application until April 5th. Try us Single or monthly rates William P. Glass Garage, Emerson street, near Main street. Phone 1271.

WITHIN THE LAW.
See if your brakes are Inspection free Work by experts. William P Glass Garage, Emerson, near Main street. Phone 1271.

Steamship tickets to all parts of the world. Richard Meyer, 40 John street

William Miller Taxis 'Phone 17.

Dr. William H. Connelly will resume practice April 2, 143 Franklin street.

Fred W. Philips, storage warehouse, 1-13-15 Progress street. 'Phone 300. Local and distant moving. Motor service to New York.

PETER C. OSTERHOUDT AND SON, contractors, builders & jobbers, 80 Lucas avenue. Phone 624-R

The Daily Freeman is on sale at the following stands of the Schultz News Agency in New York city:
Forty-second street and Sixth avenue (southeast corner).
Forty-second street and Park avenue (in front of Grand Central Station).

THE CADY DENTAL OFFICE
Specializes in bridge work, plate work and painless extractions.

Nice heated Sedans for Weddings or Funerals. 'Phone 17.

Parish Taxi Service. Sedans for funerals and weddings. Phone 20-W.

Otto Offenhaeuser, Optometrist. Eye examinations. 271½ Fair street. Telephone 2728-M.

LADIES' HAIR. Dick Bernard Obenaus. The latest style bob at The Stuyvesant Barber Shop. 278 Fair street. Phone 2535.

Cutting Flowers

Flowers cut in the early morning before they are in full blossom last longer than those cut late in the day.

Easter Greetings!
From the New Store of
Forsyth & Davis, Inc.
32 Main Street

A large assortment of new arrivals for the Eastertide.

MARK CROSS LONDON

Goods a Specialty.

Our distinguished patronage has made it possible for us to be appointed local representatives of the famous "Mark Cross"

LADIES' GLOVES

We have a fine assortment in the correct styles for wear with Spring costumes—prices the same as in the "Mark Cross" shops of New York city.

Kangeroo Leather Novelties

HAND BAGS

(Chanel Models.)

Novelty Materials in many unusual designs which are the note of chic. A selection of the smartest bags in the latest sizes has been made for this new presentation.

Easter Greeting Cards.
Dinner Cards.
Tally Cards.
Gift Pieces of Distinctive Types
Suitable for Prizes,
at Moderate Prices.
Come in and see our new store.

Forsyth & Davis, Inc.
32 MAIN ST.
"Where Quality and Economy Meet."
Phone 708.

Despatches From Foreign Parts

Madrid, April 1.—Spanish aviators planning a Spain to Philippines flight announced today that they will hop off at 5:30 Saturday morning, weather permitting.

Athens, April 1—General Pangalos is dictator of Greece but he can't dictate feminine fashions.

The law against short skirts has been rescinded.

Police found it almost impossible to enforce the law.

Moscow, April 1.—The Central committee of the Russian Textile Workers' Union has dispatched a letter to textile workers in New York and New Jersey, who are on strike, declaring that these strikers have "taken the first step on the part of the class struggle."

Madrid, April 1.—The newspaper, LaVoz, was fined 250 pesetas today for appearing on the streets with a large white space from which an article had been deleted by the censor.

London, April 1.—The situation in Pekin is not clearly indicated in dispatches received here today

The Daily Mail states that fighting is in progress about sixteen miles from the walls of Pekin.

Other dispatches indicated that the National Army was prepared to give up Pekin to the invading coalition armies without a struggle.

Happiness Recipe

"Keep your heart free from hate, your mind from worry. Live simply; expect little; give much; sing often; pray always Fill your life with love; scatter sunshine. Forget self. Think of others. Do as you would be done by—these are the tried links in contentment's golden chain."—M. I. McLeod.

But Look at Posterity

Though I have been, if I may say it without vanity, an eminent author of almanacs annually now a full quarter of a century, my brother authors in the same way, for what reason I know not, have ever been very sparing in their applause.—Benjamin Franklin.

Marketing Aids Used by Farmer

Good Evidence That Better Business Methods Are Being Employed.

(Prepared by the United States Department of Agriculture.)

There is every evidence that farmers generally are using better business methods in handling and marketing their products, the bureau of agricultural economics points out in its annual report to the secretary of agriculture. "This is shown," says the report, "in the manner in which farmers have rebuilt their business from the depression of five years ago. It is shown, also, by the steadily increasing call for information on standardization and inspection of farm products, farm management, credit facilities, and both domestic and foreign market news."

Is a Service Bureau.

The bureau is organized to obtain by research and investigation facts on practically all phases of the economics of agriculture from problems in farm management to the final distribution of agricultural products to consumers. It is essentially a service bureau to give farmers the best available information on these subjects.

Federal standards are now in use for 32 leading fruits and vegetables, 8 grains, 7 varieties of hay, cotton, wool, tobacco, butter and eggs, and for a number of classes of live stock and dressed meats. The American cotton standards are now used throughout the world, and the bureau is endeavoring to effect similar uniform standards for wool.

Market news reports on shipments, supplies and prices of farm products in the leading market centers are used by farmers everywhere, a nation-wide service on collecting and disseminating this news by telegraph and radio having been organized. The bureau operates the largest government leased wire circuit in the world in connection with this service.

Much Help to Farmer.

Facts provided farmers on the outlook for specific farm crops, it is considered, have done much to enable them to plan their operations. The pig surveys by the bureau have been used widely in an effort to reduce the ups and downs in the hog industry.

"Special effort is made in the marketing work of the bureau to determine the kinds, quality and quantity of products which are and which should be offered for sale. In the process of distribution questions of standardization, packing, assembling, transporting, warehousing, financing, and finally of retailing all call for special studies and services.

"Without broad information in regard to general economic conditions, the farmer is not able to meet the changing conditions in domestic and world markets. Hence the need of closely co-ordinating the facts of national and world production, movements and prices for the purpose of providing a basis upon which farmers may plan their programs of work."

Perennial Victim

It is wrong to give a man a bad name, but the baby is as helpless as a pullman car.

EASTER CARDS,
GIFTS AND
NOVELTIES.
E. WINTER'S SONS, Inc.
STATIONERS.
326 Wall St. Opp. Reade's New Kingston Theatre.

Auditorium Theatre
Adults, 25c; Children, 15c. Matinee—Adults, 25c; Children, 15c. Saturday and Holiday Matinee Same as Evenings. Performances—2:30, 7, 9
TODAY—CARL LAEMMLE presents
"The Mad Whirl"
with May McAvoy, Jack Mulhall, Barbara Bedford, Myrtle Stedman.
Century Comedy—"Love My Dog." Topics of the Day.
Tomorrow—"THE PRICE OF PLEASURE."

Alfalfa Proven Success as Protein for Cows

Alfalfa is no longer an experiment; it is a proven success. With alfalfa the dairyman has good financial possibilities, but without it the future holds but little hope. Few as yet really appreciate alfalfa or they would be growing a larger acreage of it. Alfalfa yields twice the tonnage of other hays and several times the amount of protein. Rightly handled it does not need to be seeded nearly as often. In total feeding value it is surpassed only in yield by corn silage and the two should go hand in hand as one balances the other. They are by far our most profitable crops, although sweet clover pasture and corn for husking are likewise profitable.

Alfalfa will do well on any good corn soil that is well drained and supplied with lime. Land manured for corn the previous year is preferable. Fall plowing insures a firmer seed bed and is to be preferred for seeding down. Rolling of spring plowing is next best. In any case it will pay to fit the soil well.

If the soil lacks lime, and a test will show whether it does or not, the lime can be applied any time after plowing in the fall, winter or spring. Later it should be disked in.

Russia Leads in Platinum

The chief center for platinum is Ekaterinburg, in the Ural mountains.

Easiest and Humane Way to Dehorn Young Calves

The easiest and most humane way to dehorn calves is by the use of stick caustic potash when they are but a few days old.

When the calf is four to seven days old the hair over and around the knobs that later produce horns is clipped close. The moistened end of a stick of caustic potash is then rubbed on the horn until a spot about the size of a dime becomes raw.

Grease may be applied to the surrounding edge of the spot to prevent spread of the caustic and making the sore larger than necessary.

The calf should be kept in the stable for a few hours after the treatment. Following the successful application of the caustic a scab will form over the knob and drop off in a few days.

Stick caustic potash can be procured at a drug store for a few cents and may be kept for some time in a tightly stoppered bottle. While handling the caustic it should be wrapped in paper to prevent injury to the hands.

Moslems and Christians

Moslem women are not allowed to marry Christians by the terms of the modified form of the Swiss civil code now before the Turkish national assembly for ratification. The law which prohibits polygamy and divorce by the mere whim of the husband, declares as null marriages contracted with Christians.

Wall Paper

Our new Spring designs are now ready for your inspection.

We also have some fine small lots of paper at very low prices to make room for new goods.

M. H. Herzog
332 Wall St., Kingston

A Task You Must Some Day Give To Another

Some day, unless you have already done so, you will appoint an executor for your estate. Do you realize just what his task will be?

Before your estate is distributed your executor must—

1. Probate your will and obtain letters testamentary from the Surrogate's Court.
2. Take possession of all property of the estate.
3. Make a detailed inventory of all the property.
4. Keep an accurate record of all assets, receipts and payments.
5. Collect all debts due the estate, and all rents, dividends and interest.
6. Take steps to protect all property from loss and damage while in his care.
7. Advertise for all debts against the estate, and pay them.
8. Complete and file returns showing what Federal and State income and inheritance taxes are due, and pay them.
9. Sell the assets, unless another method of distributing them is specified.
10. Pay legacies and other specific bequests.
11. Submit the accounts to the court and secure a judicial settlement approved by the court and all interested parties before he can obtain a discharge.

No wonder this task has been called "the hardest job one man can give another."

When you name this bank, you secure an executor or trustee.

—who is not liable to illness and death.

—who is never absent or "too busy" to give this task the constant care it often demands

—who has had experience in the settling of estates and management of property

—who has facilities to handle with speed and accuracy the many details that often cause delay and hardship

—who has capital assets of over half a million dollars to secure your estate.

Many people are surprised to learn the moderate cost of our service. All the facilities and resources of this bank are at your service for the same fee as would be paid to an individual executor or trustee, since in both cases the fees are defined by law.

—o—

We extend to you a cordial invitation to consult us. We shall be glad to discuss your problems with you—in strict confidence, of course.

—o—

We have prepared an interesting booklet, "What Will Become of Your Property When You Are Gone". Come in and get one, or let us send you one by mail.

FIRST NATIONAL BANK OF RONDOUT
BROADWAY AND STRAND
A sound bank inviting sound business with sound people.